WEATHER—Cloudy tonight, colder in extreme southwest portion. Thursday generally fair.

Maximum temperature today, 38, at 1 p. m. Minimum; 34 at 9 a. m.

The Lima News

AND TIMES-DEMOCRAT

HOME EDITION

READ LIMA NEWS XMAS ADS AND SAVE MONEY

THIRTY-SIXTH YEAR | LIMA, OHIO, WEDNESDAY, DECEMBER 14, 1921 | PRICE THREE CENTS

MAYOR MOVES TO OUST ROUSH

DAIL ROW HALTS IRISH PEACE

DeValera, Griffith, Collins, Clash When Dublin Solons Meet

ACTION ON PACT POSTPONED

British Parliament Convenes to Pass on Treaty

DUBLIN — (By Associated Press) —The question of ratification or rejection of the Anglo-Irish agreement by the Dail Eireann has been postponed until Thursday when a public session will be held and the deputies will debate the matter and come to a decision. This was decided upon at today's meeting of the Dail, called to consider the agreement.

Meanwhile the Dail in secret session was this afternoon discussing the dispute between the delegates to the London conference who were the signers of agreement and Eamon De Valera, the Republican president, and his adherents on this issue as to whether the delegates had the power to conclude the agreement.

HEATED ARGUMENT

In the public session of the Dail today—Public so far as the press and a few selected persons were concerned—this point was raised by Mr. De Valera. It developed the acute indifference existing between the republican president on the one side, and Arthur Griffith and Michael Collins, the leaders of the plenipotentiaries, on the other. In the argument during the hour's public session, Mr. De Valera asserted the delegates had not obeyed the instructions of the cabinet—a charge which both Collins and Griffith resented.

It was a question whether the delegates had failed to report to the cabinet before signing the agreement. Mr. De Valera insisted this was an important point, but Mr. Griffith claimed it was not a material one, for while he and colleagues had power to sign an agreement they had no authority to conclude one. The representatives of the Dail and of the British cabinet were in an identical position, he pointed out, as they had each to refer the treatry to their respective legislatures for ratification.

TENSE MOMENTS

This question was to form the subject for the secret session, but it appeared from remarks that were dropped that certain of the deputies desired to learn something about the Sinn Fein's financial and military ability to resume warfare before casting their votes, and they asked for reports in private on these points.

One of the tensest moments of the debate was when Michael Collins declared emotionally:

"I have been called a traitor. Let the Irish people decide whether I am or not."

The only sign of hostility in the vicinity of University College, where today's meeting was held, was a Sinn Fein flag draped with crepe which some one had hoisted on a telephone pole in front of the college.

KING OPENS PARLIAMENT

LONDON — (By Associated Press) Opening the special session of parliament called to consider the Irish peace settlement, King George said in his speech from the throne today "It is my earnest hope that by the articles of agreement now submitted to you, the strife of centuries may be ended."

The text of the King's speech was as follows:

"My Lords and Members of the House of Commons:

"I have summoned you to meet at this unusual time in order that the articles of agreement which have been signed by my ministers and the Irish delegation can at once be submitted for your approval. No other business will be brought before you at the present session.

"It was with heartfelt joy that I learned of the agreement, reached after negotiations protracted many months, and affecting not only the welfare of Ireland but of the British and Irish races thruout the World. It is my earnest hope that by the articles of agreement now submitted to you the strife of centuries may be ended and that Ireland, as a free partner in the commonwealth of nations forming the British empire, will secure fulfillment of her national ideals."

EX-SHERIFF HELD IN $2,000 FOR ASSAULT

CELINA — (Special) — William Pumphrey, 52, former sheriff of Mercer-co, was ordered by Mayor J. L. Morrow to supply bond in the sum of $2,000, pending trial on a charge of assaulting William Davis, 40, farmer, who is living apart from his wife.

Davis has a broken nose, three teeth loosened and his lip cut, as result of the attack. Pumphrey alleges that Davis was following his (Pumphrey's) wife and daughter.

SHE'S 85, KNOWS THREE TRADES

MRS. MANORA SWEETLAND

ANGOLA, N. Y.—Mrs. Manora Sweetland at 85 is expert at three professions.

She's one of the best telegraph operators in the country.

She's a rapid and accurate stenographer.

And a successful wife and mother!

Mrs. Sweetland learned railway telegraphy at Oberlin, O., almost 60 years ago She was one of the first operators to read code by ear.

After several years' service as a railway telegrapher, Mrs. Sweetland resigned to marry. She reared a family.

At 60, when her children were grown and self-suporting, she took a course in stenography. She became secretary to an attorney.

Mrs. Sweetland is still active and says she'll send her one hundredth birthday greetings over the wire.

TROOPS SENT TO HALT WOMEN

Miners Are Beaten by Female Mobs in Kansas

PITTSBURG, Kansas.—(By Associated Press.)—While the state military authorities were mobilizing companies of the national guard for entrainment to Pittsburg today, the militant women of the Kansas mining field, adherents of Alexander Howat, were engaged in the most ambitious campaign they had so far attempted in their program of stopping, by violent activities, the operation of coal mines by men who responded to the call of the international union for men to man the mines.

Sheriff Gould was beseiged by miners who wanted to work and who sought protection from the hordes of women relatives and friends of striking coal miners who for two days have overwhelmed workers and peace officers about mine shafts, preventing men from going into the mines and beating some miners. The sheriff himself was pummelled with bread and butter yesterday.

The women again were active this morning. More than 1,000 of them marched up to mine number 49 of the Central Coal and Coke Company. Except for beating one man, there was little violence, however. The string of motor cars bearing the women to the mine shaft was more than a mile long.

OFFICERS POWERLESS

Sheriff Gould was at the 49 mine, but with his small force of deputies, was powerless.

The three national guard companies to be sent to Pittsburg will total about four hundred men.

The mines of the Sheridan company at Mulberry did not work today. These mines had been selected for attack today by the women marchers. The whistles did not blow for work last night.

PITTSBURG, Kansas.—(By Associated Press.)—Following insistent reports that a mob of women marchers was headed toward Pittsburg and that the seizure of Van A. Bittner, representative of the international miners' union here, was planned, a squad of American Legion men was hastily formed for duty at a hotel which is headquarters for Bittner. In the lobby was a stack of rifles.

3 HINTS FOR SHOPPERS

To learn the name of the stores having the articles described in this column call the Lima News shopping column editor. Simply mention the date on which the article was printed and its number in the column. Prices are subject to change.

1. Flaconettes of fragrant perfumes are being sold extensively this year as gifts. They are very new and up to date. They come in purse size and sell at ninety-six cents.

2. Good looking pure silk hose, in all colors, can be had at $1.00 a pair.

3. Silk camisoles with dainty lace trimmings make attractive gifts. They may be had in the dark colors as well as light. They come at eighty-nine cents and up.

M'ADOO MAY LEAD FIGHT ON NEW TREATY

BY LAWRENCE MARTIN

WASHINGTON — (By United Press)—William G. McAdoo, son-in-law of former President Wilson, was credited today by Democratic senators with an attempt to organize a Democratic fight on the four-power Pacific treaty.

McAdoo, it was reported, was largely responsible for the decision of a group of "Wilson Democrats" in the senate to remain silent about the treaty until Wilson's views concerning it can be obtained.

Regardless of what a stand the Wilson Democrats will take, ratification of the treaty now appears certain. Republican opposition so far has been weak, altho assurances have been received of some Democratic support.

A representative of McAdoo, it was stated, called on a leading Democratic senator at the Capitol yesterday. The senator denied it. Senator Glass and Swanson both denied having seen former President Wilson. Democrats who attended an informal "caucus" in the Democratic cloak room became mum as oysters about the treaty, McAdoo's efforts and Wilson's attitude.

It was regarded as fairly significant, however, that Senator Glass took a definite stand against the treaty. Glass was McAdoo's manager at the San Francisco Democratic convention. He also is among the strongest of the Wilson Democrats.

RIOT BREAKS OUT IN COURT ROOM

Outbreak Started by Death Sentence at Cleveland

LED BY DOOMED MAN'S WIFE

Woman Springs at Prosecutor and Mob Gathers

CLEVELAND—(By United Press) —Police reserves were rushed to the court house here today when a near-riot broke out after Dominic Benigno was sentenced to death.

The disturbance was led by the convicted man's wife.

Benigno was convicted in connection with the Sly-Fanner payroll murder here a year ago. He was sentenced to die April 27, in the electric chair.

WIFE LEADS ATTACK

As the sentence was pronounced by Judge Cull in common pleas Mrs. Benigno lunged at Assistant Prosecutor Cassidy.

"I'll kill you on sight! I'll go to the chair with my husband!" she screamed.

She was immediately surrounded by a cursing, frantic mob of foreigners, striving to reach Cassidy, who was standing behind the rail. Mrs. Benigno reached for his throat, but was apprehended by detectives.

The crowd then turned their curses on the officers and fought and clawed in an attempt to free the frenzied woman.

The two hundred spectators became a crying, fighting, struggling, cursing mass.

ORDER RESTORED

"For the sake of my children, they should not do it," the woman kept screaming.

Police reserves and deputy sheriffs forced the crowd to vacate the court room and restored order.

Benigno was calm as he heard the court's verdict, merely muttering "Thank you." It was the third time he had been on trial for the murder.

Sam Pupera, who will die February 24, for the same crimes, testified against Benigno, branding him the ringleader of the murderers.

DAMP WEATHER HAS LITTLE EFFECT ON HEALTH CONDITIONS

Gloomy, wet weather has had but little harmful effect on the general health of the public, according to Dr. J. B. Poling, city health commissioner.

There are quite a number of persons with colds, Dr. Poling stated, but very few are of serious character.

Diphtheria seems to be on the decline, altho a serious epidemic threatened several weeks ago, when four children died within an interval of 10 days.

There are a few cases of pneumonia in the city, but none are serious, the city healther said.

Many physicians, according to Dr. Poling, complain that the public is in a too healthy condition and business is slack on this account.

There have been 14 cases of diphtheria and one of scarlet fever in Lima recently. A number of homes have been quarantined because of chickenpox.

CITY COMMISSION HAS NO PERMANENT HOME—NOT YET

"A Commission Without a Home," might be applied to Lima's new charter body, according to information obtained Wednesday.

"We have no home as yet," said Harold Cunningham, "we are being shunted here and there, wherever we can get a place to hold our meetings. It is likely that the commission will use the city offices and council room after January 1, and until permanent quarters can be secured," he said.

No action was taken toward naming a city manager at a meeting held by the commission Tuesday evening. Several new applications were looked over and one or two of the men may be invited to visit Lima for personal interiew with the charter body.

"There need be no haste in making a decision until we have looked over all applicants who, from their letters, appeal to us," said members of the commission Wednesday.

TREASURER PLANS TAX COLLECTION IN DELPHOS

A representative of the county treasurer's office will go to Delphos Wednesday and Thursday, December 28 and 29, to receive taxes from the people of Delphos and Marion-tp. Money will be received at the People's bank in that city.

The visit to Delphos is made as a matter of convenience to residents of the west part of the county.

WELL, COUNTRY GIRLS, WHAT SAY YOU TO THIS?

City girls are prettier than country girls—at least, they think so in England. A London paper conducted a contest to determine whether city or country girls are more beautiful and the readers chose the two above. Miss Violet Hunter, left, of Lancaster, won first prize while Mrs. A. L. Pardon, of Aberdeen, took second prize.

WOMAN REVEALS SECRETS OF LIFE AFTER KILLING NEW YORK DOCTOR

Tried to Break "Magnetic Influence," But Failed

WEDDED ANOTHER, TOLD ALL

Then Physician Hounded Her, She Declares to Police

NEW YORK — (By Associated Press) — Pleading eight years of suffering as her justification, Mrs. Charles S. Raizen today faced arraignment in Brooklyn court on charges of killing Dr. Abraham Glickstein; aged 48, in his Bedford-ave office last Saturday.

Surrendered to the police by lawyers representing her father and husband last night, Mrs. Raizen, who is 29 years old and the wife of a toy manufacturer to whom she was married last May, told her story to District Attorney Harry Lewis.

With dry eyes and an air of self-control superior to that of any of her auditors, she revealed the secrets of her life which she said had been made nearly unbearable by the physician whose life she had ended with a bullet.

THOUGHT HERSELF FREE

She had known Glickstein, she said, most of her life. He was her family's general practitioner in the Lower East Side of Manhattan, where she, then Lillian Schaffer, and her parents, as well as Glickstein, lived. He had her implicit trust, she told the district attorney, and exercised a strange, but powerful, influence over her—a sort of magnetic influence, as she described it.

Mrs. Raizen said she struggled in vain to break the hold the physician had on her life. A year ago she thought she had succeeded. The relationship, which she said had always been against her will, ended about a year ago and she thought she was free.

Then on the eve of her marriage to Raizen, she said, Glickstein renewed his advances and attacked her in the office where on Saturday with the memory of her injuries torturing her, she ended his life.

TOLD HUSBAND ALL

She escaped that time, she said, went ahead with her trousseau, and in May was married. On her honeymoon, she said, she confessed all to her husband and he tried to console her, told her to try and forget it.

But to forget, she declared, was impossible. The shadowed past became a violent, tormenting obession that undermined her health. Finally, on the advice of another physician, she went to Florida and in Jacksonville, still unable to find peace, she bought the fatal pistol. Then she came north, sought out the object of her fears and shot him thru the heart.

Leaving the house in which Glickstein was dying, she took a train to Manhattan, called her father on the telephone and told him what she had done.

The recital ended, Mrs. Raizen left the district attorney's office with two policemen who took her to a police station where she was formally booked on a homicide charge and where she spent the night.

Before the arraignment, Aaron W. Levy, one of the two attorneys who accompanied her to the prosecutor's office last night, indicated that the defense would be based upon the contention that she was mentally unbalanced.

OPEN SCHOOL GYM

Available to Youth Afternoons and Evenings

At a meeting of the board of education Tuesday night, J. E. Collins, superintendent of schools, recommended the two gymnasiums in the high schools be thrown open afternoon and eening every school day thruout the winter months. The board approved the plan.

The gymnasiums will be open each school day afternoon from 4 to 6 and each evening from 7 to 8:30. Boys will have use of the gyms evenings and Saturday mornings. Girls will be privileged to make use of the gyms each afternoon, including Saturday afternoons.

The plan is to foster and encourage use of the two high school recreation centers as much as possible. In order to be eligible to have privileges, each student must be up to standard in studies, Superintendent Collins said. It is anticipated 80 percent of Lima's school pupils will use the two gymnasiums this winter.

TWO DRAW FINES ON DRUNKENESS CHARGES

Fines of $15 each were imposed on Bob Robinson 28, coremaker, 734 S. Elizabeth-st, and William Bailey, 25, mechanic, Central Hotel, when they were arraigned before Judge Jackson, Wednesday on charges of being intoxicated.

Robinson told the court he had some money when arrested, but that it had been taken from him by a police officer. He was arrested by Officer Pollick. The court asked Chief Roush to investigate the man's story.

Not long ago Robinson met Judge Jackson on the street and told him he was making a fortune selling whiskey. He was under the influence of liquor, according to Judge Jackson.

INSPECT SCHOOL FOR CRIPPLED CHILDREN

Miss Anita Merrill, Columbus, representing the Bureau of Child hygiene, department of health, visited Lima Wednesday to make a study of conditions in the school for crippled children. She was accompanied by a representative of the state bureau of juvenile research.

Superintendent of Schools Collins was in conference with the visitors Wednesday morning and gave them information regarding conditions in the Lima school system, before they began their research work in the special schools.

RESUME PROBE IN BOY'S DEATH

No Importance Attached to Letter Found on Lightner

Authorities of Putnam-co are rapidly weaving a web expected to enmesh two suspects in connection with the attempted hold-up of Charles Doty, pool-room proprietor, Columbus Grove, and his son Eugene, Sunday morning, which resulted in the shooting to death of Oliver Lightner, 19, high school student, Bluffton.

While investigation of the case was halted Tuesday, authorities picked up the threads again Wednesday and developments are expected quickly, according to announcement by W. J. Lammers, Putnam-co sheriff.

Authorities attach little importance to any information which may be given them by Miss Vera Mowery, 17, of 719 Dingledine-av, in an effort to clear up Lightner's movements previous to his visit to Columbus Grove the night of the shooting.

A letter, purporting to be from Miss Mowery, was the only mark of identification found upon the body of Lightner. According to the contents of the letter, Miss Mowery had invited Lightner to visit her at her home in Lima the night of the fatal shooting. She told him in the letter she had some things of importance to impart him, according to Coroner A. F. Sheibley, who is holding the letter as evidence.

Ray Thut, 25, son of Amos Thut, horse breeder and hay dealer, near Beaverdam, and Carl Miller, a neighbor to the Thut boy, who acknowledged they accompanied Lightner to Lima, Saturday night, still stoutly deny that they were with him when he arrived in Columbus Grove on the return trip.

COURT DIRECTS VERDICT FOR LOCOMOTIVE COMPANY

Judge F. C. Becker late Tuesday afternoon took the case of the Lima Locomotive corporation against the Nickel Plate Gravel company away from the jury which was hearing it and directed a verdict in favor of the Locomotive company for $5,721.86.

The case is of long standing. The Locomotive company sued for $6,101.60, claiming that amount was due on repairs made on a locomotive belonging to the gravel company.

Judge Becker designated the amount granted the plaintiff company was to include interest on the judgment.

SHOOT WELL TODAY

The Bath-tp Oil and Gas company was ready Wednesday to shoot a well in the McComb field. When drilled into the sand, the well made good showing.

DISSOLUTION OF ORDER SOUGHT

Cannot Act Until Injunction is Removed by Court

EXECUTIVE FILES MOTION

Date of Hearing is Not Fixed by Judge Becker

By a motion to dissolve a temporary injunction, filed in common pleas court Wednesday morning, Mayor F. A. Burkhardt sought to pave the way for the removal of Chief of Police O. J. Roush from office for the third time. Roush will hold his job under protection of the court so long as the restraining order granted December 8 stands.

Mayor Burkhardt, in seeking to dissolve the temporary restraining order, acknowledges the jurisdiction of the court. Should he again attempt to oust Roush, until the court has heard the motion, he will be in contempt of court.

Burkhardt filed his motion in person with Clerk of Courts John T. Cotner, shortly after 10 a. m. The motion was prepared and signed by H. E. Garling, city solicitor. Garling prepared the motion, Tuesday, it was learned and handed it to Mayor Burkhardt to file. Garling left for Columbus early Wednesday, to appear, with other citizens, before the state utilities commission, in the matter of the application of the receiver of the I. C. & E. to discontinue service on the Lima-Defiance line. He will not return until late Wednesday or Thursday, it is stated.

SEEKS EARLY HEARING

After filing his motion, Mayor Burkhardt sought the office of Judge Fred C. Becker and requested an early hearing.

His object, it is believed, is to have the court hear the matter Wednesday and if successful in having the injunction dissolved, issue an order removing Chief Roush immediately.

Judge Becker, expressed a willingness to hear the motion on the restraining order whenever an agreement on the time could be made with Roush's counsel.

Mayor Burkhardt, in his motion, gives as a reason for setting aside the restraining order, that he has complied with the provisions of the law as set forth in the order.

Hearing of the motion will probably not be held Wednesday and possibly not for several days. Attorney Melvin Light, representing Roush, stated he had not talked over with Mayor Burkhardt the time for the hearing up to the noon hour Wednesday.

He intimated that he must have time to prepare arguments in the matter.

Mayor Burkhardt refused to say whether he will out Roush at once, if he is successful in having the court's order dissolved.

MAYOR IS UNDECIDED

"I don't know what I shall do," he said.

Prior to filing the motion, Burkhardt held an extended conference with advisors.

Roush was still functioning as head of the police department Wednesday morning and stated he expects to stay there, for some days at least.

It was indicated late Tuesday that Mayor Burkhardt would remove Roush without applying to the court for dissolution of the restraining order.

Had he done so, Attorney Light was prepared to go into court and demand his incarceration in jail for contempt of court. A supplementary petition was in readiness for filing, in the event the mayor ignored the court order.

DAMON APPOINTED

COLUMBUS — George N. Damon, former city auditor of Elyria, has been named by State Auditor Tracy to audit the workmen's compensation fund of the state industrial commission. Audit of the fund was authorized by the Cornell law, passed during the last legislative session.

DORAN HAMMACK, JR.

Born, to Mr. and Mrs. Doran A. Hammack, 426 W. Vine-st, 6 1-2 pound son, Doran Alexander, Jr., at St. Rita's hospital, Tuesday. Before her marriage Mrs. Hammack was Miss Hester Carpenter.

GREETINGS FROM NEWS CARRIERS

CHRISTMAS greetings will be conveyed to their patrons by The Lima News carrier boys in the form of beautiful 1922 calendars, prior to the great christian holiday.

The faithful little fellows who are on the job every day in the year on which the paper is printed will present to each of their patrons one of the calendars, expressive of the sentiment of the season and as a token of appreciation of patronage, on behalf of The Lima News.

The boys have purchased an ample supply of the calendars, for all their customers. Patrons who wish to reward their carriers for their faithfulness can exchange greetings when the calendars are delivered.

The Lima News is not financially interested in the boys' greetings, this company merely buying them for the boys and turning them over at cost.

NEWSPAPER ARCHIVE®

The Lima News and Times-Democrat is published each day of the week by the Lima News Publishing Co., Lima, Ohio. Entered at Postoffice as second class matter under the Act of 1912.

CITY IS TURNED INTO CLINIC

Aid to Nation's Children Planned at Mansfield

BIG SUM RAISED FOR WORK

Great Staff of Specialists Will Be Called In

By DEAN HALLIDAY

MANSFIELD—Main-st has become the setting for the greatest scientific health demonstration yet undertaken in this country.

Dr. Brown

In this matter-of-fact county seat of 30,000 the physical future of the American child may be determined. Your grandchildren and mine may be what they will be because of what is being done now in Mansfield.

When the National Child Health Council set about, some months ago, to prepare to spend $200,000 on a child health demonstration that would last five years, upwards of eighty American towns bid for the honor.

That the health demonstration might be of greatest benefit to the entire country, the council felt it should be undertaken in a community typical of the average of American life. So Mansfield was selected, because Mansfield, on an average, is Main-st—and proud of it.

There will be no hard or fast program.

Dr. Walter H. Brown, director of the demonstration, gained fame as health officer of Bridgeport, Conn., where he made an enviable record in the development of that city for the promotion and protection of the health of its citizens. He is also distinguished for service with the Red Cross and later with the American Commission for the Prevention of Tuberculosis in France.

DR. BROWN EXPLAINS.

"I am most proud," says Dr. Brown, "of the fact that I've been a successful country and small town doctor. To be a real success in that field one must know people and have a real feeling for them.

"My first, last and most important job in Mansfield is to get acquainted and feeling sort of friendly with the folks.

"In New York and the east my assistants are busy selecting and organizing the greatest staff of medical and health scientists ever gotten together. But I won't have them come in here and do a lick of work until the proper time comes.

"Then," says Dr. Brown, "we'll put this town and county under the microscope of science. Maybe we'll be able to teach Mansfield, and thus every other community in the country, how to insure the health and happiness of children of all ages. Maybe Mansfield will show us that we are all wrong in our theories.

GREAT OBJECTIVE.

"If we can find in Mansfield that health can be made a practical, every-day community habit, we will have gone a long way towards solving many of our most troublesome social and economic problems.

"Ill health and sickness make us think wrong."

Mansfield itself is a manufacturing center. About one-fourth of its population is employed in its industries which are widely varied. It has made a steady and substantial growth during the last few years in population, business investments and the development of civic interest and activities.

Its citizens seems to enjoy having the scientific eyes of the nation focused on their town.

REINS OF CANADA CHANGE HANDS BY CHRISTMAS

OTTAWA, Ont. — The premiership of Canada will be handed as a Christmas present to W. L. Mackenzie King, leader of the Liberal party, which triumphed at the polls last week over Premier Meighan and his conservative following.

The defeated administration will be allowed a little time to 'pack up." Then Premier Meighan will present his resignation to the governor general, Lord Byng of Vimy, and the latter will call upon the new leader to form a government. The reins of power will be handed over a few days before Christmas.

FOUR COLLEGE BUILDINGS ARE DESTROYED BY FIRE

LOUISVILLE, Ky. — Four of the five main buildings of the Kentucky Military Institute at Lyndon, ten miles east of Louisville, were destroyed by fire today. The loss is estimated at $100,000. The fire, due to sparks from a defective flue, was discovered while the 150 students of the institution were at chapel. They were able to save their personal effects but were powerless to prevent spread of the flames. Fire departments from Louisville, St. Matthews and Anchorage arrived too late.

RABBIT SEASON CLOSES SATURDAY, DECEMBER 31

Last day for shooting rabbits this year will fall on December 31.

That is because New Year's day comes on Sunday. The state does not recognize the Monday following as a holiday, to take the place of Sunday.

Attorney General Price has ruled that it will be unlawful to hunt on January 2. Even a 1922 license will not permit slaying of the cottontails at that time.

Charles Hanes, Shawnee-tp, deputy game warden, forecasted this would be the case. Word from A. C. Baxter, chief fish and game warden, Columbus, confirms Hanes' opinion.

YOUR MONEY IS INSURED BY THE AMERICAN GUARANTY COMPANY, WHEN DEPOSITED IN THE LIMA DIME SAVINGS BANK, 130 SOUTH MAIN STREET. WE PAY 5% INTEREST ON SAVINGS.

WEATHERMAN IS RECKLESS

SLOWLY, but apparently sure, the weatherman is drifting into the rigors of winter; paving the way gradually, as 'twere, by increasing the severity of prospective temperature from day to day.

"Delivering the goods" in his forecasts during recent days, the prognosticator Wednesday essayed a prediction of cloudy conditions tonight and colder in extreme southwest portion. Thursday will be generally fair, according to indications.

Now, more than ever, is an appropriate time for laying in fuel, in preparation for colder conditions sure to come, if long range forecasts amount to anything.

NEGRO IS SOUGHT

Sold St. Marys Landlord's Coal and Escapes to Lima

ST. MARYS — (Special) George Bush, colored, has about lost faith in the advisability of opening his home to boarders. His experience with a brief sojourner, colored, whose name he did not ascertain, prompts the conclusion that it doesn't pay.

While Bush was absent, in Indiana, at the bedside of a sick kinsman, the boarder sold a quantity of coal belonging to his landlord, to Emanuel Baker, for $10 and departed for Lima with his ill-gotten gains. Lima police have been given a description of the wanted party, but he has not been apprehended.

Louella, Jordan, 17, daughter of Mr. and Mrs. William Jordan, underwent surgery at St. Rita's hospital in Lima early Tuesday, for relief from an acute attack of appendicitis.

Leslie Bowerscock, of Buckland, an involuntary prisoner on an oil derrick in the reservoir from Friday to Sunday, after his boat broke from its moorings, is reported in a serious condition. He has developed lung fever as a result of exposure. His feet, badly frozen, are also adding to his suffering.

BONUS QUESTION FIRST ON CONGRESS PROGRAM

WASHINGTON—The house ways and means committee, now that the tariff and tax revision are off its hands for the present at least, will take up the soldier bonus question immediately after the Christmas recess. Chairman Fordney announced today that the committee's first order of business for the new year would be consideration of adjusted compensation legislation. Its primary concern, he added, would be to determine how funds with which to pay a bonus can be raised.

The house membership according to present indications will be divided in its views as to how bonus payments should be financed.

SANTA CLAUS TO VISIT TUBERCULOSIS HOSPITAL

Officers of the women's board of the Tuberculosis hospital were reelected at a m[illegible] at the public library. Tu[illegible]

The followi[illegible] during the year to come: [illegible] Long, president; Mrs. S. A. [illegible], vice-president; Mrs. O. J. Roush, secretary; Mrs. Frank Reve, treasurer.

At the January session the board will name its committees.

A Christmas program will be given December 22 at the hospital in charge of Mrs. N. H. Hiner. The board will present the patients with a piano for Christmas.

LOOKS FOR CHRISTIAN IN ARMS CONFERENCE

WASHINGTON—Urbain Ledoux, the "Mr. Zero," of the recent unemployment crisis, today began a one-man picketing campaign against the armament conference. Ledoux, while parading in front of the Pan-American Union building, carried his heart-covered umbrella, a Bible and a lighted lantern.

"I am searching for a Christian in the conference," he told inquirers; "if there is a real Christian there, the conference is saved." After he had maintained his patrol for two hours, Ledoux was taken to police headquarters on a charge of disorderly conduct.

LIONS TO PLAY SANTA CLAUS TO POOR KIDDIES

A Christmas tree party will be the feature of next week's luncheon meeting of the Lions Club. Each cub is to bring a toy, which will be used by the welfare committee for their Christmas party for the needy children.

Wednesday's meeting was replete with entertainment of a varied character. Vocal selections were given by Alfred Shumate, accompanied by Otis McBride. Brown Douglas regaled the cubs with a number of readings and imitations.

BERNSTEIN PREPARES FOR AN IMPROVEMENT

Extensive grading and excavation work has been started on the Max Bernstein property just west of the sheriff's residence on W. North-st. The work is being done by F. A. Frobase, contractor.

Bernstein would not state Wednesday what his plans are, other than that the contractors have been instructed to cut the ground down to street level.

WE PAY 5% INTEREST ON SAVINGS, THE LIMA DIME SAVINGS BANK, 130 SOUTH MAIN-ST.

WE PAY 5% INTEREST ON SAVINGS, THE LIMA DIME SAVINGS BANK, 130 SOUTH MAIN-ST.

YOUR MONEY IS INSURED BY THE AMERICAN GUARANTY COMPANY, WHEN DEPOSITED IN THE LIMA DIME SAVINGS BANK, 130 SOUTH MAIN STREET. WE PAY 5% INTEREST ON SAVINGS.

Buy the Family a FORD for Xmas.

WILLIAMS IS HELD AS PICKPOCKET

Chief Roush to Send Officer to Cambridge for Man

A nation-wide man hunt for George Williams, alias "Dempsey the Dip" ended Wednesday when Chief of Police Roush learned the man is in custody of Cambridge, Massachusetts, police.

Williams, who is also known as George Bennett and George Robinson, is wanted in this city on a charge of picking pockets. He was arrested for relieving a man of $145, as he was boarding a Western Ohio car April 12, 1919. Derrell Slough, 866 W. Elm-st witnessed the act. He followed Williams and notified the first policeman he saw.

Williams was arrested and bound over to the grand jury. He jumped his bond and police had been on his trail since. A reward was offered for his capture by Allen-co commissioners.

Once he was arrested in Philadelphia, but escaped from jail.

Chief Roush will send an officer to Cambridge for the man, if consent of Prosecutor Eugene Lippincott is obtained.

WOMEN OF MACCABEES TO ENTERTAIN WITH LUNCH FOR VISITORS

Woman's Benefit association of the Maccabees will entertain with a 1 o'clock luncheon at the Elks' Home Thursday, honoring Miss Bina M. West, of Pt. Huron, Mich., supreme commander, and Mrs. Nellie C. V. Heppert, of Akron, state commander. A class of 60 candidates will be presented. Reviews from Wapakoneta, Delphos, Ada, Dunkirk, Forest, St. Marys, Bluffton, Van Wert, Ohio City, Celina, Ottawa, Leipsic, and Cridersville will be in attendance.

Miss West will give an address. Marathon visitors will be crowned by Miss Heppert. Miss Effie Hunt and Miss Agatha Dillion, of Delphos will sing. Marathon songs will close the program.

The following program will be presented at 7:30 p. m. in Central building: flag service, Delphos juniors; Marathon songs; mock wedding by Lima juniors; address by Miss West; juniors welcomed by Mrs. Heppert; presentation by W. B. A. Girls' club of Lima and Delphos and closing song.

NEAR BEER DROPPED

CINCINNATI — In announcing the discontinuance of the manufacture of near beer, officials of the Jung Brewing Company of this city, today stated that the manufacture of the product is not profitable. They also said that near beer has not proven a popular beverage, and that the sale has decreased.

COMPANY SUED

COLUMBUS — Suit for $107,069.37 damages was filed in the federal district court today by the Imperial Coal Company, Wheeling, against the United States Coal Company, Cleveland. It is alleged the Cleveland company removed coal from properties of the Wheeling concern in Jefferson county.

LID CLAMPED

AKRON — The liquor lid was clamped securely in Akron again today following the second annual county clean up of boot-leggers in which 56 men and three women were arrested yesterday on charges of violation of the prohibition laws.

PLEADS GUILTY

CINCINNATI — Peter Voelker, said to have been the ring leader in the theft of jewels worth $75,000 from the home of Colonel William Cooper Procter today entered a plea of guilty to the charge of robbery. Judge John A. Caldwell deferred sentence. Voelker previously had pleaded not guilty.

MURDER CONFESSED

WAUKEON, Iowa — Earl Phrost, 26, today confessed that he murdered Miss Edna Magnuson, pretty country school teacher, at her lonely school house near Dorchester, Monday afternoon.

SHOT IN SELF-DEFENSE

DALLAS, Texas — "I shot in defense of my honor," Miss Jeane M. Lamoore, Chicago, who shot and killed Ras Cookey, negro janitor, on the third floor of the postoffice building here last night, told police today. Miss Lamoore, pretty French war nurse, coolly related details of the shooting, displaying little emotion.

GAS COMPANY ENJOINED

CINCINNATI — In the common pleas court today Judge Edward Dixon temporarily enjoined the Union Gas and Electric company from putting the new 55 cent gas rate ordinance in effect tomorrow. The court set December 30 as the date for it to become operative. The company is expected to appeal. The old rate was 35 cents.

YOUR MONEY IS INSURED BY THE AMERICAN GUARANTY COMPANY, WHEN DEPOSITED IN THE LIMA DIME SAVINGS BANK, 130 SOUTH MAIN STREET. WE PAY 5% INTEREST ON SAVINGS.

THURSDAY AT BUEHLER'S

20 Public Square, fresh pork sausage, our own make, very fine, lb. 15c. Fresh sliced ham, lb. 19c, nice tender chuck steak lb. 14c.

It is better to hear the Brunswick before you buy a phonograph than to wish you had.
MAUS PIANO CO.

WHAT WOULD BE MORE APPRECIATED AS A CHRISTMAS MEMBRANCE THAN ONE OF OUR BEAUTIFUL BLOOMING PLANTS OR A BOX OF CHOICE CUT FLOWERS?
ZETLITZ—FLOWERS.

BLUEM'S ENTIRE STOCK OF FURS AT 20% DISCOUNT.

BLUEM'S ENTIRE STOCK OF FURS AT 20% DISCOUNT.

No Down Town Office
WEINFELD'S FAULTLESS
CALL
MAIN 4747
Call Every Where for Any Thing

AROUND : LIMA HOUR : BY : HOUR

WITH APOLOGIES
BY OH! OH! JACKENRIM

A Page From the Diary of an Antiquated Reporter:—Up and to the L. E. & W. to see a passenger train come in, an unusual sight. Then thru the Bowery and put in to Chief Roush's outlawed office, not knowing whether this day he was in or out. It was his "in" day and right heartily he greeted me. We sat awhile and he did regret exceedingly to see me go. Yet tomorrow he may, too, be gone.

My poor head all awry and in no mood for cheerfulness. Up High-st. Old National Bank, bedecked in holiday greenery and nobly does announce its Christmas Savings Clubs.

Decorations by Ray Rohn, newly a Cosmopolitan artist, he is a brother being of Earl Rohn, the banker, and city-commissioner-to-be. Met Clem Thompson, the baseballist, who conducts a garage in winter season. A sorry tayle he told me, which I did little believe. In the late afternoon to the club, greeted by Col. Stolzenbach, father of the Butternut Kid, who beseeched me to hop about at bowling, and very foolish it was, tho now a wondrous fad.

In the evening to a stag dinner where a Pittsburgh banker spake. Not so rosy is the future, quoth he, making me think that truly did I vote for Wilson to keep us out of war: and for Harding to keep us out of work. Aloha.

—o—

She was tripping along West Market, seeming to be a veritable orchid from the conservatories of Carter & Carroll, the Main-st costumiers. Her gown dansant gave a titillating echo, and we followed demurely, wending weavingly thru the crowds of the square. Accosted, she stopped, answering a stolidly-built young man in flashy Ragland:

"Naw, Jimmie, you can't pull that stuff on me. Yer a flivver, and it's limousines only fer me." And the brazen hussy, unveiled by her mouthings, did vanish. Clothes are some disguise, as Shakespeare wouldn't say.

—o—

As they come and go, Owen Francis, dean of all Allen-co bankers has a shade the best of it on any of the others about the borough. He doesn't tell nor yet think of his age, but he well remembers when good whiskey sold for 18c the gallon and a jug of it always accompanied harvesters to the fields. Francis recalls when Delphos was the granary market for this section, before the C. H. & D. had been dreamed of; and speaks of Dr. Jonathan Vail as of the younger set.

DAUGHTERS OF VETERANS CHOOSE NEW OFFICERS

Mrs. Clarence Heller, 1024 W. Wayne-st. was elected president of Lizbeth Turner tent, Daughters of Veterans, at the annual election, Tuesday night. Mrs. Heller will succeed Mrs. Jennie Miller, who served during the past year and who now, by virtue of her former office, becomes president of the council of the order.

Mrs. J. I. McBride was elected senior vice president; Mrs. Agnes Fisher, junior vice president; Miss Verna Rumbaugh, treasurer; Mrs. C. F. Malzen, chaplain, and Mrs. Jennie Ridenour patriotic instructor.

Other women who will serve on the councilmanic board include Mrs. Lulu Brenneman and Mrs. Eva Hoffman. Secretary and other offices to be filled by appointment will be named after installation of the newly-elected officers on January 10.

ASSAULT AND BATTERY CHARGE QUARREL RESULT

Trial of Ralph Matthews, 25, Bellefontaine-av. was to be held Wednesday at three o'clock before Ernest M. Botkin, in justice of the peace on a charge of assault and battery.

Warrant for the arrest of Matthews was issued upon affidavit of E. Kinsey, a neighbor. The case is said to have grown out of a neighborhood quarrel. Matthews plead not guilty when given a preliminary hearing.

ON XMAS EVE, BAYBERRY CANDLES BURNED TO THE SOCKET BRING FOOD TO THE LARDER AND GOLD TO THE POCKET. NOW ON SALE AT SCHELLS BOOK STORE.

Mistletoe at Dorsey's.

All kinds of Dates at Dorsey's.

HEAR THIS
BRUNSWICK RECORD
THURSDAY
"Swanee River Moon"
and
"Gone, But Not Forgotten"
Record No. 2141
THE MAUS
PIANO CO.
406-12 N. MAIN ST.

DOG ROUNDUP IN SHEEP KILLING

Men Pursue Canines After Slaughter on Hoover Farms

A cannie roundup was instituted Wednesday by a posse of men from the William Hoover farms, following the slaughter, Tuesday night, of more than 30 sheep on Farm No. 4. Dogs on a previous night raid killed 48 sheep and lambs owned by Hoover.

War against the night marauders began early Wednesday when a crowd of men, headed by Farm Foreman Burkholder, shouldered rifles and shotguns spread a net over the country surrounding the Hoover farms. Several dogs were rounded up and executed during the morning. The hunt was being continued late Wednesday afternoon.

In each instance the sheep were killed by being run to the point of exhaustion. Their throats were then cut by the cannie fangs. In no instance was any attempt made to devour the carcasses.

The sheep killed were valuable animals and their loss will total several hundred dollars, it wa ssaid Wednesday.

CHRIST CHURCH MEN'S CLUB FEAST AND HEAR FACTS ABOUT MEMBERS

Second dinner meeting of the year was held Tuesday evening by the Men's club of Christ Episcopal church, a non-denominational organization, in the parish club room.

President Bowman presided and the program included autobiographical sketches of members, given by L. A. Larsen, of the Locomotive Works; Fred Asher, of the Vapo Stove company, and Edward Gordon, of the Swift company.

Facts, dating from boyhood to the present, featured the sketches. The Solar quartette, led by Charles Cleveland, the minstrel and Ernest M. Baird at the piano, provided music, with the entire club taking part.

Leg of lamb was the piece de resistance of a feast prepared by members of the Woman's guild, who have assumed payment of interest of the church debt as their work for 1922.

RED CROSS IS SEEKING ROBERT SHELLABARGER

The Allen-co Red Cross has been asked to locate Robert Shellabarger ex-service man, who is alleged to have escaped from the National Sanitarium, Marion, Indiana, last summer.

Shellabarger is considered as mentally unbalanced, the effects of shell shock. His parents are reported to be residing in Lima.

Any information concerning the young man will be appreciated by the Allen-co Red Cross, it was stated Wednesday.

WHAT WOULD BE MORE APPRECIATED AS A CHRISTMAS MEMBRANCE THAN ONE OF OUR BEAUTIFUL BLOOMING PLANTS OR A BOX OF CHOICE CUT FLOWERS?
ZETLITZ—FLOWERS.

Buy a FORD for Her Xmas.

Buy a FORD for His Xmas.

Something to Worry About

CHICAGO — (Special) — A nationwide trust has been formed here that will stifle competition, restrain interstate commerce and fix prices, in flagrant violation of the Sherman act.

And the ringleader doesn't care a hoot about all the interstate commerce commissions in the world.

Because he's an emperor.

And because 32 kings back him

up with their allegiance.

The trust is the United and Amalgamated Combine of Fortune Tellers, Seers and Soothsayers.

Its head is his imperial majesty, Peter Bimbo, emperor of all North American gypsies.

The combine has decided to keep the price of fortunes at $1—at least until January, 1923.

The action was taken at a solemn

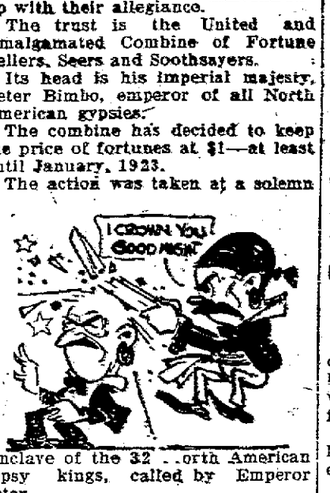

conclave of the 32 North American gypsy kings, called by Emperor Peter.

From every corner of the country the gypsies moved to Chicago in wagons, flivvers, on horseback and on foot.

First came the Feast of the Stolen Horse.

Then a business meeting at which the combine was born and the price-fixing effected.

Then the Feast of the Fattened Hog, whereupon the imperial council was broken up—by the police when one king crowned another with a platter.

COAL COMPANY BRINGS SUIT AGAINST CITY

Judgment for $611.51 is asked in an action filed in common pleas court Tuesday by R. G. Rees, doing business as the Swift Run Coal company, of West Virginia, against the City of Lima.

The petition says Elmer McClain, service director, ordered six cars of coal at $5.75 a ton, but that the city has refused payment for same.

ON XMAS EVE, BAYBERRY CANDLES BURNED TO THE SOCKET BRING FOOD TO THE LARDER AND GOLD TO THE POCKET. NOW ON SALE AT SCHELLS BOOK STORE.

THURSDAY AT BUEHLER'S

20 Public Square, fresh pork sausage, our own make, very fine, lb. 15c. Fresh sliced ham, lb. 19c nice tender chuck steak lb. 14c.

See Our Xmas Apples—Dorsey's.

Holly and Wreaths at Dorsey's.

200 IN PROTES

Fight Begins Before Utilities Bo On Rail Abandonment

Two hundred representatives fr Lima, Defiance, Kalida, Orle Gomer and other communities w present when the Ohio Public Ut ties commission opened heari Wednesday in Columbus on the a plication of the I. C. & E. tracti line to abandon service on the Lin Defiance, Columbus-Orient and New Carlisle branches. More th 20 attorneys, representing the v ious affected localities, were pr ent.

The hearing, set by the utilit commission, followed an order sued by Federal Judge Killits, T ledo, last October, for the I. C. & to abandon service on these branc es, with the approval of the comm sion. Vigorous protest has sin been made by persons living in t communities affected.

A party of 50 delegates from K lida went to Columbus aboard special car to offer protest again abandonment of the Defiar branch, on the grounds that su action would ostracise that co munity from all rail service. Oth localities oppose the surrender franchise contracts under which t company has been operating.

No decision had been made by t utilities commission late Wednesd afternoon.

COLUMBUS GROVE CHILD IS SERIOUSLY BURNE

Roy Cox, nineteen-months-old s of Mr. and Mrs. John Cox, Colu bus Grove, was seriously burn when its clothing caught fire in t family home, Wednesday.

The babe was seated near t kitchen stove, when its dress igni ed.

The child was brought to Cl hospital late Wednesday afternoo The burns, while serious and pai ful, are believed not to be fat physicians state.

GOOD ROADS COUNCIL LAST MEETING DEC. 1

Last meeting of the year for t Allen-co Good Roads council will b held in the chamber of commerc auditorium Monday evening, D cember 19. An exhaustive report the work done in 1921 and the pro pects for next year will be outline District Road Engineer J. P. Sh maker, members of the country co missioners and County Surveyor To will make separate reports on t program to date, J. C. Hartlin chairman, announced Wednesday.

GIVEN 40 YEARS

TOLEDO—Charles Schultz, co victed of conspiracy in connectio with the Toledo $1,000,000 post o fice robbery, January 17 last, wh escaped from the Lucas-co jail Labo Day and was later recaptured, tod pleaded guilty to the charge of ro bery in connection with the sam case and was sentenced to for years in the federal penitentiary Leavenworth by Federal Judge K lits.

Headaches from Slight Colds. Laxative BROMO QUININE Tablet relieve the Headache by curing th Cold. A tonic laxative and ger destroyer. The genuine bears th signature of E. W. Grove. (Be sur you get BROMO.) 30c.—Adv.

Buy the Family a FORD for Xmas

Rowlands

SPECIAL DEMONSTRATION

We invite you to visit our store, there to witness a demonstration of the rapid, easy and healthful manner in which The HOOVER so thoroughly and dustlessly cleans by electricity.

We cordially invite you, entirely without obligation, to see this efficient cleaner gently beat out from rugs all nap-wearing, embedded grit, as if electrically sweeps up all clinging litter, erects crushed and matted nap, freshens colors, and thoroughly suction cleans.

We will take pleasure in explaining how this patented and *exclusive* Hoover process, endorsed by leading authorities on floor coverings, adds years of life and beauty to rugs and carpets.

If you care to purchase, we will explain the Hoover Christmas Club, through which you may own a Hoover by depositing a small fee, and conveniently pay the remainder during the next year.

Come to the demonstration whether you care to purchase or not. Should you want a Hoover for Christmas, however, we advise early reservation—for never yet have there been enough Hoovers for all at Christmas time.

ROWLANDS

Lima's Only Hoover Sweeper Store

NEWSPAPER ARCHIVE®

FOCH HONORS WISH OF U. S. MOTHER

Indiana Woman's Plant Will Grow in Marshal's Garden

TRIBUTE TO HER FALLEN SON

French Warrior Sails for Home With Many Gifts

NEW YORK — (By Associated Press) — Ferdinand Foch, grey and slight, but bearing with him every honor that America could bestow on one of alien citizenship, bade farewell to cheering throngs here today and sailed away to France.

In his baggage were six great cases filled with gifts from the people of this continent, who thronged to see him during his tour of the United States and Canada and lend their voices in acclaim of the man who hurled Germany's legions back from the soil of France and won victory in history's greatest conflict. Since coming to America late in October he has traveled over the wide expanses of the American continent from the Atlantic to the Pacific and from the inland sea to the gulf. He had also trod the streets of the principal cities of eastern Canada.

GIFTS EVERYWHERE

Everywhere he had received gifts. Here it was an honorary college degree, there a medal of gold or a trinket or two, and yonder a pet, or a flower, or maybe just a wee token of esteem, admiration and love. He betrayed the fact, with the receiving of each of the gifts, that his heart was touched, and each one was with him today when he boarded the liner Paris for home.

His luggage included a score and a half of parchments, attesting he had been accorded honorary degrees by America's leading universities and colleges. There was one crate full — Montana wildcat of the Bob-tailed, spitting but not very dangerous type, presented by American legionnaires. Another crate contained a White Chester pig from Iowa also a legion gift. There was a whole box of medals and medallions, a golden and bejewelled sword in a golden scabbard, a gold-headed cane, and a half dozen or so of loving cups. A union bricklayer's card was to be found also in the marshal's possession.

MADE BIG CHIEF

Crow Indians had dubbed the marshal "Warrior of Warriors" and made him a full fledged chief Sioux, once the terrors of the northern plains, gave him a war bonnet, bestowed only upon the bravest of the brave, and called him "Chief Watapech Wahjya" or "Charging Thunder."

And out in a little town of Indiana, where the marshal's special train stopped for a few moments, he received from a wan-faced little woman a potted geranium.

"Take it," she implored, "and plant it on the grave of my son. He fell near Soissons."

The geranium has been carefully preserved and will be planted by Marshal Foch in his own garden "in honor of the son of the little woman of Indiana."

MOTHER ILL, POLICE SEEK FT. WAYNE GIRL

Marie Young, 18 year old Fort Wayne girl, is being sought by the Lima police department.

Marie came to this city from Fort Wayne some time ago and is believed to be still here. Her mother, Mrs Johnson, 2632 Smith-st, Fort Wayne, is very ill and would like to have her daughter with her.

DO YOU GET UP NIGHTS ON ACCOUNT OF BLADDER?

This Symptom Tells You Something Is Wrong. A Dayton Man's Experience.

Mr John Lumpkins, 7 Carrie St, Dayton Ohio says in his own home paper the Dayton Herald "For two years I had to get up fifteen to twenty times each night. The scalding and pain was awful. After taking a few doses of Lithiated Buchu, the gravel came, until at least twenty-five pieces have passed. Some were as large as a bean. I am glad to have this way of telling fellow sufferers about this great new remedy."

Lithiated Buchu acts on the kidneys and bladder like Epsom Salts on the bowels. It cleans them out and helps to relieve the bladder of abnormal deposits. The tablets cost 2c each. This prices makes it possible to place in the formula several expensive drugs, which are useful for relief. The formula is on the package. It is likely you have never taken anything similar. Try a few doses for backache, scalding, scanty or high colored urine and frequent desire at night.

Be sure to get the Keller formula Lithiated Buchu at drug stores everywhere, or write The Keller Laboratory, Mechanicsburg, Ohio.—Adv

PINK Grip Checks ASOPURE

12 PINK GRIP CHECKS 35¢

FOR BIG GRIPS AND LITTLE COLDS

CHECK YOUR GRIP AT

Thompson's 3 Drug Stores

Rheumatism Can Be Treated At Home

No change of climate is necessary in treating rheumatism with Mrs Summers' popular home method Chronicure. Sufferers from rheumatism, lumbago and neuralgic pain report speedy relief from these tortures after trying Chronicure, which aids nature in cleansing and toning up the system. Ask your druggist, or send for FREE TRIAL of Mrs. Summers' Chronicure, with useful information, by addressing The Summers Medical Co., Box R, South Bend, Ind.

FIVE ARE SENTENCED ON PLEAS OF GUILTY

A term of 10 years in the Ohio penitentiary was given Harry May by Judge F. C. Becker in common pleas court late Tuesday when May changed his plea of not guilty to that of guilty of robbery. The court suspended the sentence on conditions that May retrace his steps and lead a new life.

May was indicted, in connection with D. D. Stough, for robbery of Stough's brother, Roger, last fall, when near the Stough home. May told the court he secured none of the $100 in money taken from Stough.

William DeWitt, Ernest Davis and William Cramer, indicted for burglary and larceny of an Erie box car, plead guilty to larceny and were sentenced to 30 days in the Toledo workhouse.

William Robinson was given a fine of $100 and sentenced to 30 days in the workhouse when he plead guilty to larceny of the Corns store at Delphos.

MANY ATTEND FUNERAL OF LATE VINCENT FLINN

Funeral services were held Wednesday at 2 p. m. from the late residence 667 S. Union-st, for Vincent Flinn, 73. The Rev. D. N. Kelly, pastor of Grace M E church, officiated. Interment was at Woodlawn.

Services were largely attended. Besides the widow, three daughters, Mrs. J. E. Rutledge, 831 St. Johnave, Vaudetta and Bernice Flinn, residing at the parental home, survive.

REVIVAL SHOWN IN RUBBER TRADE

Improvement Noted in the Plants at Akron

AKRON — (By United Press) — Akron, the "boom town" of war days, today was showing signs of business revival.

There were many evidences of a return to normal in the rubber business here, but none indicate a return to war-time conditions of prosperity, authorities said today.

"Indications are that production will be materially increased by January 1," H. H. Springford, acting president of the Goodyear Company said today. "We expect to reach the peak during January and February."

Evidences of revival in the rubber industry today were:

Resumption of night shifts in rubber heel department soon, announced by Goodyear.

Resumption of three-shift plan of production in several factory tire developments by January 1.

Miller Rubber Company reports of increase in foreign drug sundry business.

During the last two weeks, nearly 2,000 former employes have been rehired.

Kelly-Springfield announcement that production has been increased this week to normal.

General Tire Company announcement that its indebtedness of $2,000,000 had been cleared this season.

Mohawk Rubber Company announcement of decrease of $500,000,000 in its bonded indebtedness.

Announcement of Firestone Company that former employes would be rehired during coming month.

I. C. Rockhill, sales manager of Goodyear, predicted increased production in tires, soles and heels by all local companies this month.

During the next two months, indications are 4,000 additional workers will be rehired. However, unemployment agencies estimate there are 20,000 former rubber workers idle here.

SPURNS RECONCILIATION; WIFE SUES FOR DIVORCE

Third-time reconciliation for Mrs Mary Eshliman and her husband Harry, 333 1-3 N. Main-st, was spurned by Mrs. Eshliman, who filed suit for divorce in common pleas court, late Tuesday. Twice previously, the couple have separated and twice made up.

Mrs. Eshliman charges failure to provide. The couple were married in Lima in August, 1914 and have a daughter, six years old.

TWIN GIRLS BORN

Mr. and Mrs. Frank Page, 1066 Arch-av, announce the birth of twin girls in their home, Tuesday. The little newcomers weighed five and seven pounds.

? Geographic Puzzles ?

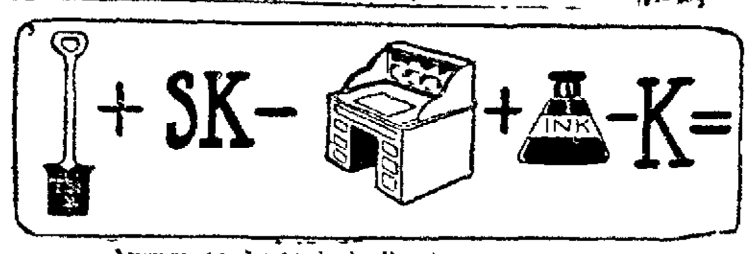

Answer to Yesterday's Puzzle—Atlanta

ALLEGED HOOTCH JOINT FOUND

DELPHOS — (Special) — Joe Claves, a Hungarian, moved here a week ago from Toledo and rented a house in E. Jackson-st. He set up a stove and inserted the pipe in an opening into the attic, instead of in a chimney flue.

The net result was a fire Tuesday and when the firemen responded and quenched the flames, they found several barrels containing what is believed to have been mash, but no still was in sight. Police investigated, but found Claves had moved hurriedly, leaving only a few boxes and barrels.

Police Chief Oelberg believes the fire nipped in the bud the opening of a distilling point and that Claves fled, fearing arrest.

Kathleen Kramer, 18, eldest daughter of Mr. and Mrs Henry Kramer, of Cleveland died here Tuesday at the home of her grand parents Mr and Mrs J J Kramer. When a babe, she was injured in a fall, which made her a cripple for life, but she was an accomplished pianist and an enthusiastic student in school.

Xmas Trees at Dorsey's

REMOVED FROM HOSPITAL

Mrs J P Kah... Market-st, was removed to her home Tuesday, after a week's confinement at St Rita's hospital suffering from an attack of bronchial pneumonia.

Good Candy 15c at Dorsey's

ORDER OF YOUR GROCER

Kingnut MARGARIN

for people of taste.

—Dainty knitted caps, with ear tabs. For babies up to 2 years. White yarn, with fancy designs of colored silk ... running through.

Imported kid gloves in brown, or tans, full pique sewn for girls 2 to 12 years, when they are dressed up. Price $2.50.

A—Dress for child of 2 to 6. Daintily smocked and trimmed with the kind of sash that all kiddies take such pride in.

B—Clothes hangers in pink and blue, daintily hand painted. For baby's coat or dress.

C—Pretty knitted caps that tie under the chin. More suitable for girl babies. Priced 75c to $1.50.

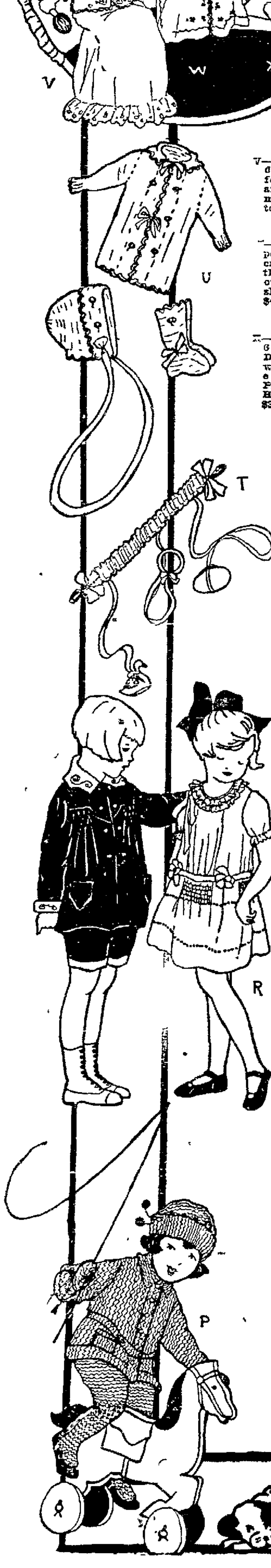

V—Cashmere jackets, daintily embroidered for the tiny infant, and up to the age of 6 months. Priced $1.50 to $5.00.

—Infants' long wrapper in cashmere and crepe de chine. Just the thing to wear over its plain little slip. Priced $2.50 to $4.98.

X—Short dress for baby 6 months to 2 years. Daintily trimmed with tucks or lace and embroidery edges. Priced $1.00 to $5.98. Hand made at $1.50 to $3.50.

—Sweater set, consisting of sweater, cap, leggings and mitten. White and colors. Angora and knit. Just the thing for out-of-doors wear in snappy weather.

T—Carriage strap in pink or blue with small toys attached to amuse the baby. Hand painted or ribbon trimed, 75c to $1.75.

Q—Little boys' suits in smocked effects. Plain colored chambrays with white or black smocking and a touch of hand embroidery on collar and cuffs. Priced at $1.50 to $4.50.

R—Party frocks for the littles miss of 7 to 16 years are here in georgette, organdy, net, voiles, prettily trimmed with lace or ribbon. Priced $7.98 to $12.98.

Adorable Gifts for Happy Childhood

Here are wearables, lovely and dainty---in keeping with tender years. Things for dress-up occasions and things for every-day use. Snug, warm gifts of fur and wool---proof against snow and cutting winds.

Here are gifts of all kinds and gifts at all prices---gifts for the happy, laughing, bubbling age of babyhood---gifts for little boys---gifts for older girls.

Many mothers who accept these gifts for their children will have added pleasure in recalling that they also, as children, received gifts from the House of Jonap.

The name of Feldman carries with it the assurance of style and quality--a reputation built up not by Feldman but by the clientel of Feldman.

D—Long princess petticoats; hand-made and daintily scalloped at neck and around arm-hole: with pretty scalloped ruffle at bottom.

E—Infants' long hand-made dresses with embroidered yokes. Many beautiful designs to select from for a gift for the new baby.

F—Bath robes of blanket cloth to slip on in the morning over little nighties. They come in sizes from 1 to 5 years, and will solve many a gift problem.

I—Here are fur sets for girls of all ages. They come in beaver, mole de luxe, squirrel, as well as other furs, attractively combined with white coney. Imagine the joy of a little miss who receives such a set!

J—A very practical gift for the fond mother, daddy or grandmother to give is an outfit of ... with cap to match. ... are many attractive ... fits for children 1 ... years.

O—Scarf and tam sets. In both Angora and knit effects. Plain color as well as color combinations. They make attractive gifts.

L—Warming plates of china, with metal bottoms. When filled with hot water they keep baby's food from getting cold, and are, indeed, very practical gifts.

M—Snug little boots of crepe de chine. Easily slipped on when baby is ready for his morning out-of-doors in the carriage. They make very dainty gifts for a young baby. $1.00 and $1.25.

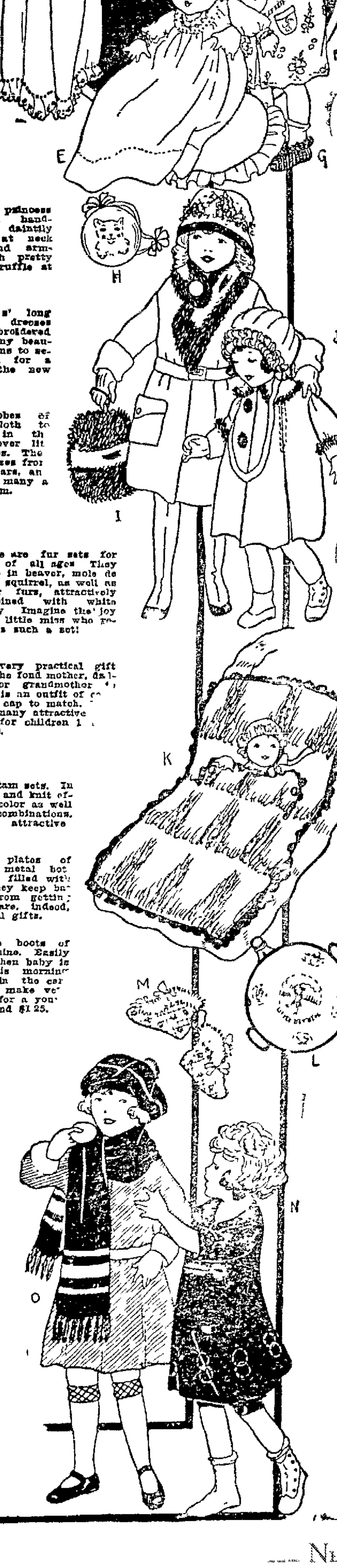

221 N. Main St.

FELDMAN'S

Established 1887

A Store of Specialty Shops

All children's headwear now offered at very special prices. Smart models in beaver, velvet, velour, suede, felt, etc., in the season's popular colors.

Children's Department

"FROM INFANCY UP"

NEWSPAPERARCHIVE® NEWSPAPERARCHIVE®

113,630 MEN IN NATIONAL GUARD

Rapid Progress Shown in Rebuilding Second Line Defense

MAY REACH 160,000 MARK

331 Organizations Given in Militia Bureau Report

WASHINGTON —(By Associated Press)—Rapid progress in the rebuilding of the nation's second line of defense—the National Guard —was made during the last fiscal year, says the annual report today of the chief of the Militia Bureau, under signature of Brigadier General Jesse Mcl. Carter, retired. On last June 30, the report says, the guard numbered 113,630, with 331 organizations allotted, but not yet organized.

On the basis of expansion during the last year, General Carter estimated that before the end of the current fiscal year the guard would number 160,000 men, or some 10,000 more than in the regular army.

Pointing out that available funds for this year provide for only 122,000 men, the report says that unless increased aprpopriations are allowed "there will be trouble ahead" for the Militia Bureau.

DEFICIENCY FACED

As existing law prescribes the pay of the guardsmen, General Carter says there appears to be no way to avoid creation of a deficiency except by refusing to recognize additional units duly organized under provisions of the law.

"Such action," he adds, "will surely cause bitter feelings and charges of bad faith; it will crush the present rising tide in the organization of our second line of defense."

Appended to the report are statements from army corps area officers as to progress in organizing guard units in the various corps. Colonel L. C. Scherer, at Boston, says the "prospects are bright for additional units to be presented rapidly" in the First corps Area, comprising the New England States.

Col. Raymond Sheldon at Governor's Island, N. Y., says "that there is every reason to believe that the allotment of 32,604 officers and enlisted men for the Second Corps Area (Delaware, New Jersey and New York) will be reached by the end of the new fiscal year."

Lieut. Col. G. W. Stuart, at Fort Howard, Md., says "it is anticipated that in the next year the remaining units of the 28 Divisions will be organized in Pennsylvania and the authorized units of the 29th Division will be organized in Maryland, Virginia and the District of Columbia."

In the Fourth Corps Area, comprising Alabama, Florida, Georgia, Louisianna, Mississippi, North Carolina and South Carolina, Tennessee and Arkansas, excellent progress was made in organization work in the last fiscal year, according to Col. *James H. Frier*, at Fort McPherson headquarters.

FIFTH CORPS AREA

Work in the Fifth Corps Area, Ohio, Indiana, Kentucky and West Virginia, resulted in the addition of 135 new units to the organizations of the states, West Virginia alone failing to have a guard unit at the end of the fiscal year, says Lieutenant Colonel James K. Parsons, Fort Benjamin Harrison, Indiana.

Col. Cromwell Stacey, at Fort Sheridan, Ill., says the National Guard in the Sixth Corps, Ilinois, Michigan and Wisconsin, is developing "satisfactory in every respect."

The progress of the guard development in the Seventh Corps Area, including part of Arkansas and all of Iowa, Kansas, Minnesota, Missouri, Nebraska and North Dakota, is said by Lt. Col. Fred V. S. Chamberlain at Fort Crook Neb., to have been "far greater than could have been anticipated."

WORLD NEWS

BALTIMORE — Shops over the entire system of the Baltimore and Ohio railroad will be closed down indefinitely Saturday, and thousands of employes will be thrown out of employment.

* * *

NEW YORK—Mrs. Lillian Razeu, wife of a Brooklyn toy manufacturer, confessed, according to District Attorney Lewis of Brooklyn, that she shot and killed Dr. Abraham Glickstein last Saturday.

* * *

BOSTON — By a plurality of 2,315 votes, former Mayor James M. Curley, was elected mayor of Boston over John R. Murphy, former fire commissioner.

* * *

BUDAPEST — The treaty of peace between the United States and Hungary was ratified by the national assembly.

* * *

MORRISON, Colo. — Six men lost their lives having been overcome by fire damp while fighting fire in the Satanic mine near here.

* * *

COLUMBUS — John Stratton, 56, Philadelphia, thought to have died 15 years ago, appeared here to claim his share of the $40,000 estate of John McCoy, a relative who died 11 years ago.

ONE OF ERVIN LONG TWINS TAKEN BY DEATH

Max Long, infant son of Mr. and Mrs. Ervin Long, Sugar and Fourth-sts, died at City hospital, Tuesday night. The child was one of twins, born at the hospital December 3. The remaining twin, Bessie, survives.

Funeral services were held Wednesday afternoon at the residence, conducted by the Rev. O. P. Haines, pastor of the Church of the Brethren, E. Elm-st. Interment in Woodlawn.

WE PAY 6% INTEREST ON MONEY, INTEREST PAID SEMI-ANNUALLY YOU CAN DRAW YOUR MONEY AT ANY TIME. THE WAGNER LOAN COMPANY, 130 SOUTH MAIN STREET.

RICH MAN WORKS FOR $1 A DAY

Kentuckian Puts $10 in Land, Harvests Fortune

FRANKLIN, Ky. — James Poteet of Simpson-co, Kentucky, is a dollar a day farm hand, yet his income is $51 a day. Land that he paid $10 for several years ago, now is yielding oil that brings his daily income to what it takes him 50 days to earn on a farm. But Poteet keeps on working for a dollar a day, board and lodging. He deposits the royalty checks and lives on the dollar he earns. He is marridd and has two children.

Some years ago Poteet was working for H. L. Davis on the Simpson-co farm. Mr. Davis had a 64 acre tract of poor land that he wanted to sell. Poteet gave him $10 for it and kept on working for Mr. Davis.

Recently oil prospectors invaded Simpson-co and leased all the property they could and Poteet's land was included. Drilling was begun in due time and two wells soon were completed. A third well is expected to be brought in within a day or two. The one-eighth royalty from the production of these wells nets Poteet $50 a day.

tI is reported that Poteet has never inspected either of the wells, altho his property adjoins that of the man for whom he is now working.

CLOGGED BLOOD WITHERS THE BODY

Workers Sick and Weak from Exertion Take Gude's Pepto-Mangan

Men and women who toil, either physically or mentally, use up energy. When they overwork they use up more energy, and sometimes the blood gets in a run-down condition. Without rest the blood cannot get back to normal, so that it becomes clogged with waste matter from over-exertion.

The clogged blood virtually withers the body. The strained looks on pale faces, the thin, bloodless arms, the sunken cheeks and necks, the dead-tired feeling, are the results of stale blood depriving the system of life-giving oxygen.

Workers go to the drug store and get Gude's Peto-Mangan when they feel weak and run down. They take it in either the liquid or the tablet form. That makes the blood rich and red and drives out the poisons. Life-giving oxygen, carried by the little red cells, renews the strength and builds up the entire system. Look for the name "Gude's Pepto-Mangan" on the package.—Advertisement.

DERR AND JANSKI MOVE TO REGAIN SEIZED LIQUOR

After hearing a motion offered by Clarence Miller, counsel for "Doc" D. C. Dorr and Joe Janski, south side soft drink saloon keepers, Judge Jackson Tuesday took the matter of returning liquor seized on premises, under advisement.

Police who raided the establishment had neither a search warrant, nor an affidavit stating that liquor was being sold or kept in the place Attorney for the men submitted a lengthy brief citing Supreme court decisions covering the case.

If the motion offered is denied, trial of the two on a charge of violation of the Crabbe act will proceed, on a date to be fixed.

WE PAY 6% INTEREST ON MONEY, INTEREST PAID SEMI-ANNUALLY YOU CAN DRAW YOUR MONEY AT ANY TIME. THE WAGNER LOAN COMPANY, 130 SOUTH MAIN STREET.

Peggy Sweet Chocolates

CLOTHES FOR THE WHOLE FAMILY ON CREDIT!

"Get Acquainted with Kugelman"

Clothing THE STAR

A Lima Owned Store
17 Public Square

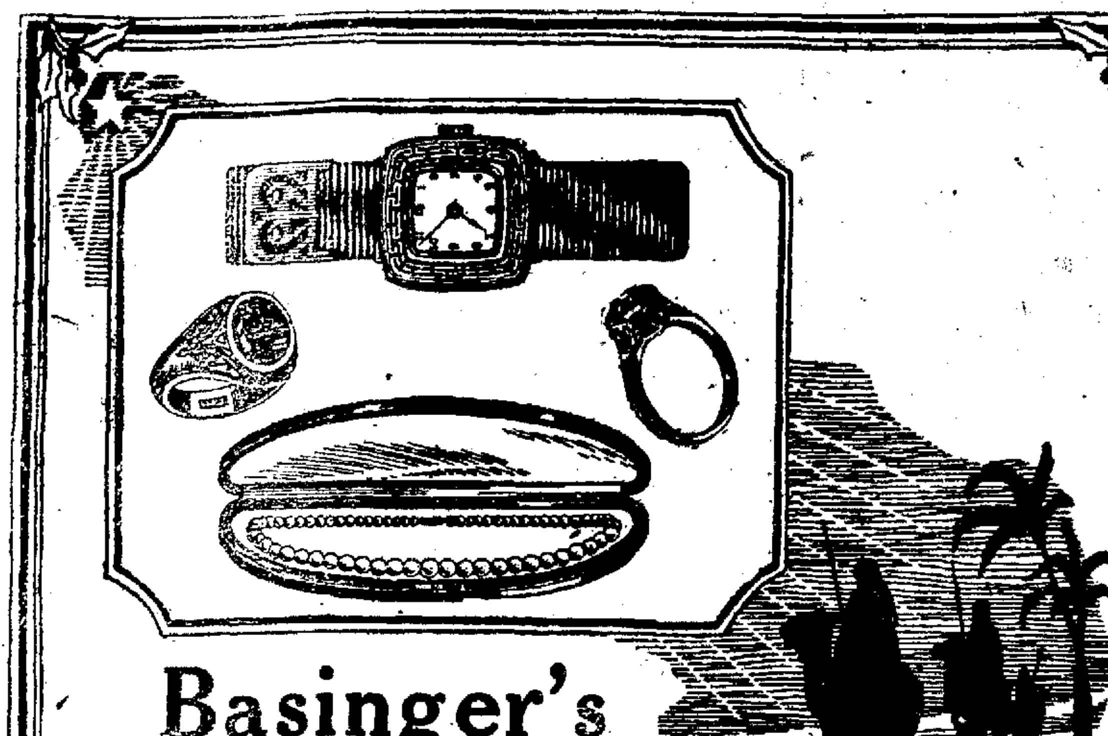

Basinger's Great

Removal Jewelry Sale

You Can Purchase

CHRISTMAS GIFTS

At a Saving of 20% to 50% off

For "Him": Watches, Scarf Pins, Rings, Cigaret Cases, Pocket Knives, Etc.

For "Her": Wrist Watches, Brooches, Rings, Vanity Cases, Bracelets, Necklaces, etc.

Gifts That Last

145 NO. MAIN BASINGER'S 145 NO. MAIN

JEWELERS DIAMOND MERCHANTS

MANY OHIO PEOPLE RELIEVED OF GOITRE WITHOUT OPERATION

By External Home Treatment—See or Write to Any of Them

Note: It would be illegal to publish these statements if they were not t

These people have treated goitre successfully with Sorbol Quadruple. They have had their testimonials published in their home papers. of them are glad to tell their experience personally or by letter. Mrs. Louis Will, 228 Gettysburg Ave., Dayton; Mrs. Frank Beard, Karr St., Springfield; H. M. Dudley, bana; F. M. Sawyer, Marysville, C. A. Arnett, 117 Clay St., Dayton; Mrs. F. W. Baumgardner, Tippecanoe; Mrs. J. S. Reece, 37 Rosenberry Alliance; Mrs. F. Clarke, 20 Spring Ashtabula; Jennette Dempcy, 1460 Road, Cleveland; Mrs. Laura Klee, S. 6th St., Ironton; Mrs. Alf. Jacobs, tawba; Mrs. D. A. Wilt, 45 Lincoln Columbus; Mrs. G. A. Harned, 218 tysburg Ave., Dayton; Marie Spelln St. Paris; Mrs. F. M. Brew, 1512 Morgan Ave., Alliance; Mrs. J. C. Si er, Harbor Sta., Ashtabula; Mrs. N Montoney, 1511 E. Oak St., Columbus Hulda Bohse, 224 Highland Ave., ton; Mrs. W. R. Paulin, Loudonville Mrs. G. S. Rosencrantz, Whitehouse Mary Yeager, Fort Recovery; Es Happle, 47 N. Broadway, Dayton; Dot Cox, 8 N. Market, Troy.

Sorbol Quadruple comes in small tles containing enough for most ca It will not stain or irritate. Does interfere with regular work. Leaves parts in healthful, normal condi Requires 10 minutes daily.

Get further information at Hunt Drug Store, Ensberger's, Celina; is, Columbus Grove; King % St kamp, Delphos; Meck's, St. Ma Hamilton's, Wapakoneta; Zehn Jackson Center.—Adv.

SANTAL CAPSULES MIDY

Easy to Take-Quick to Relieve CATARRH of the BLADDER Safe, Successful

Each Capsule bears name MIDY

Beware of counterfeits

MAKE THIS A MUSICAL CHRISTMAS

BRUNSWICK Method of Reproduction

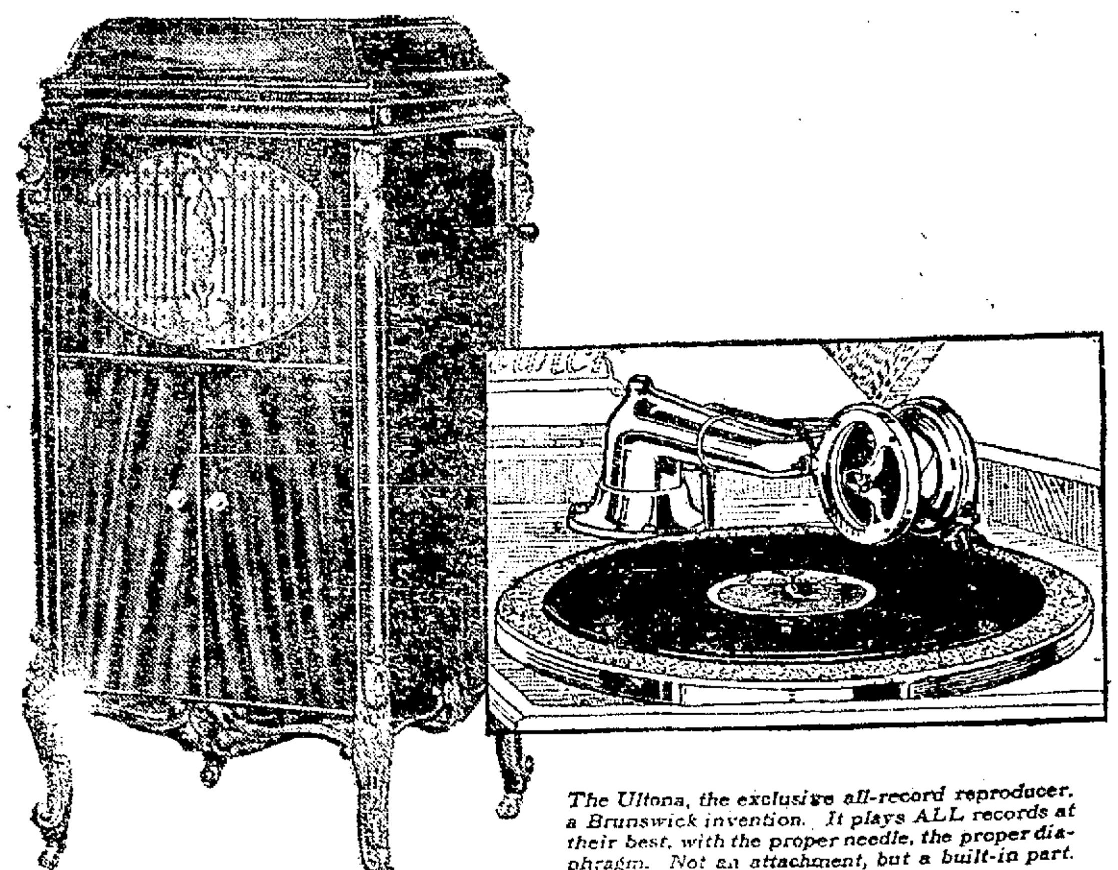

The Ultona, the exclusive all-record reproducer, a Brunswick invention. It plays ALL records at their best, with the proper needle, the proper diaphragm. Not an attachment, but a built-in part.

Critical music lovers prefer The Brunswick

IVERS & POND

A Master Piano

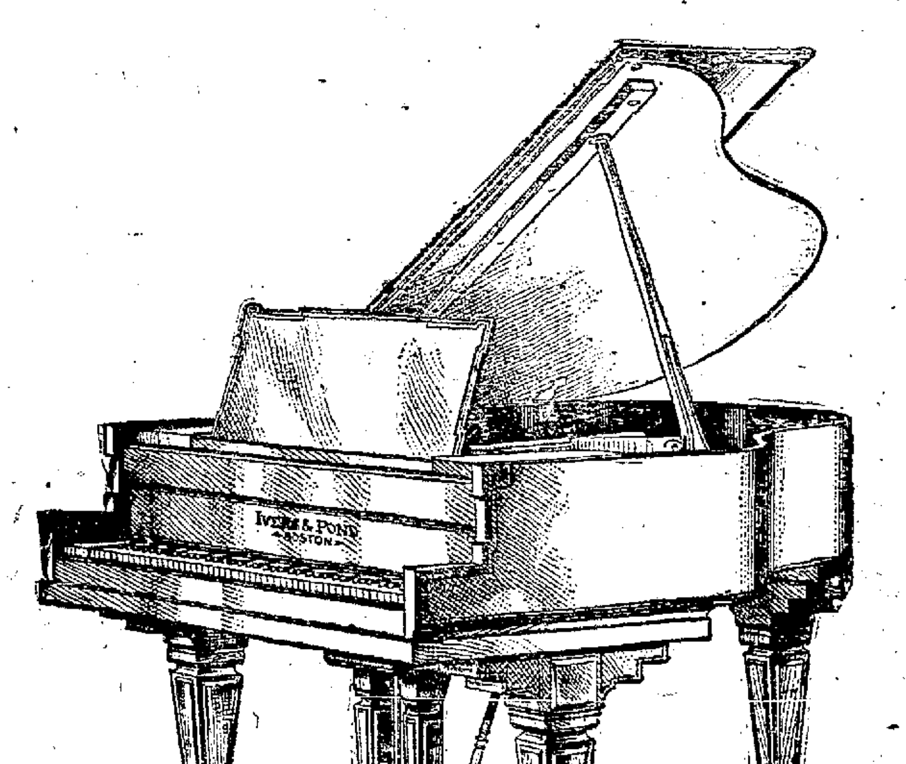

The Finest Constructed Piano in the World

Other Grands as Low As $585.00

Pianos and Player Pianos

(Lima's Largest Piano House)

Open Evenings Until 8 O'clock

THE MAUS PIANO CO.

404-406-408-410 N. Main St., Lima

NewspaperARCHIVE® NewspaperARCHIVE®

BREAK IN ARMS MEET FLARES

Navy Ratio and Shantung Issues at Crucial Stage

JAPS BALK AT CHINA DEMAND

Tokio Cabled for Instructions as to Procedure

WASHINGTON — (By Associated Press)—The naval ratio and Shantung, now the two overshadowing issues of the arms conference, both wer at a crucial stage today but with varying prospects of immediate settlement.

There was every indication that the naval ratio discussions were proceeding favorably, and some of the delegates believed a final solution would be reached at the conference of the "big three" late today.

The Shantung negotiations, on the other hand, have developed a situation described in official circles as "very delicate," and the Japanese delegates have referrd to Tokio the matter of the Kiao-Chow railroad, a point which has developed into an issue.

It is hinted that the Chinese and Japanese plenipotentiaries may refer their differences directly to a "big four" composed of heads of the American, British, Japanese and Chinese delegations.

NAVAL ISSUE

Japan's desire to retain her new battleship Mutusu is the issue about which center the naval discussions, with the Japanese apparently ready to accept the American 5-5-3 plan if permitted to keep the Mutusu and scrap instead an older vessel.

Similar concessions for British and American navies should be requisite as an offest, and the task of arranging all the technical details involved is one which is requiring considerable discussion.

In the Shantung negotations, in the matter of the Kiao-Chow railway, China has made pledges of payments which her delegates think ample to compensate the Japanese for improvments they have made on the road, but the Japanese delegates are unwilling to accept the offer and consequently have cabled Tokio for further instructions as to what form of security should be required

A British spokeman pointed out toady that Japan's suggestion for retention of the Mutusu would result in the Japanese having two warships of the largest type, the Mutusu and Negato. Then, said the spokesman, the British and Americans would have to make a readjustment of the list if the 5-5-3 ratio was to be maintained The British might have to build two more Hoods, and on the other hand the Japanese might have to scrap some additional ships of the older types in order to maintain the ratio

WILSON'S ATTITUDE — 14 point

WASHINGTON — (By United Press) — Woodrow Wilson wants Democratic senators to do nothing which later would leave them open to the charges that they threw obstacles in the way of complete success of the disarmament conference, Democratic senators have been informed

He has not sent word to them of his opinion directly, on the four-power Pacific treaty, but they have been informed that he feels the treaty should be considered in the light of the "sum total accomplishments" of the conference, and should neither be condemned nor endorsed, until it is clear what measure of disarmament the conference will bring about.

COMMUNITY COUNCIL CLEARING HOUSE FOR CHRISTMAS ACTIVITIES

The Lima Community Council has established a clearing house thru which all Christmas work will be handled, it was announced Wednesday.

All clubs, church societies, Sunday school classes and other groups doing Christmas work are urged to make use of the clearing house, that duplication may be avoided.

The functions of the clearing house, which has been established in the Business College Building, N. Elizabets-st, will be to record and check the number of families to be served with baskets, clothing and provisions. By working thru this office all societies may avoid sending things to families already served, and will be able to learn the names of more people deserving of assistance than if the work was done independently, it was explained.

All families in Lima needing help will be listed at the clearing house. Miss Rhea Dixon of the Social Service bureau, will have charge of the work.

"Telephone number, Main 2500 if you have a family to serve, or if you know of a needy family," Miss Dixon asked Wednesday.

Buy a FORD for Her Xmas.
MAIN 1008, JONES' HIGH -ST Fish MARKET.

DANDERINE

Stops Hair Coming Out; Thickens, Beautifies.

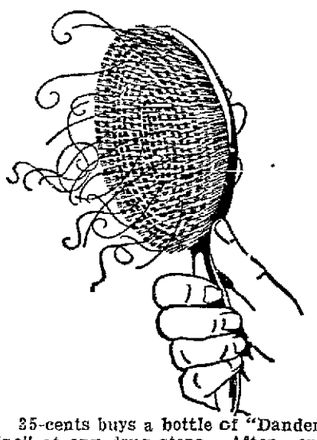

25-cents buys a bottle of "Danderine" at any drug store. After one application you can not find a particle of dandruff or a falling hair. Besides, every hair shows new life, vigor, brightness, more color and abundance.—Adv.

COAL

2 More Cars of That. Big Lump Coal at $6.50 Per Ton

Thursday and Friday Only

The biggest coal value of the season—as usual it is the

Evans Coal & Supply Co.

The Creator of LOW PRICES

MAIN 4811
329 E. MARKET ST.

No Down Town Office
WEINFELD'S FAULTLESS
CALL
MAIN 4747
Call Every Where for Any Thing

Gas In the Stomach Is Dangerous

Recommends Daily Use of Magnesia To Overcome Trouble, Caused by Fermenting Food and Acid Indigestion.

Gas and wind in the stomach accompanied by that full, bloated feeling after eating are almost certain evidence of the presence of excessive hydrochloric acid in the stomach, creating so called "acid indigestion"

Acid stomachs are dangerous because too much acid irritates the delicate lining of the stomach, often leading to gastritis, accompanied by serious stomach ulcers Food ferments and sours creating the distressing gas which distends the stomach and hampers the normal functions of the vital internal organs, often affecting the heart

It is the worst of folly to neglect such a serious condition or to treat with ordinary digestive aids which have no neutralizing effect on the stomach acids Instead get from any druggist a few ounces of Bisurated Magnesia and take a teaspoonful in a quarter glass of water right after eating This will drive the gas wind and sour stomach neutralize the excess acid and prevent its formation and there is no sourness or pain. Bisurated Magnesia (in powder or tablet form—never liquid or milk) is harmless to the stomach inexpensive to take and the best form of magnesia for stomach purposes It is used by thousands of people who enjoy their meals with no more fear of indigestion—Adv

Simmons Says:
"Send Your Shoes to--
LIMA SHOE REPAIRING
MENDER OF SOLES
COMPANY
SHOE SPECIALIST
WORK CALLED FOR AND DELIVERED
REPAIRING DONE WHILE YOU WAIT
ALL WORK GUARANTEED
114 N. ELIZABETH ST.

NOTICE
EVERY Housewife In LIMA Will Welcome this SOAP
WERK'S TAG SOAP
Save the Tags—Premiums
This SOAP will lather freely in LIMA WATER or money refunded.
THE M. WERK CO. Est. 1832

R. T. Gregg & Co. "The Merry Xmas Store" R. T. Gregg & Co.

Do Your Xmas Shopping at Lima's Busy Store

R. T. GREGG & CO.

Lima's Busy Store—daily crowded with eager shoppers, is offering wonderful opportunities for those who would buy Practical Gifts—the kind that last—Gifts that give service and are a reflection of the giver's sentiment and good judgment. Here are just a few suggestions that will help you decide—Hundreds of equally as good values crowd every department of this popular shopping center.

Women's Silk Umbrellas
OF UNUSUAL QUALITY—IN HEAVY TAFFETA—PRETTY HANDLES

Smart new Umbrellas—covered with deep taped, durable silks—colors—Wisteria, Green, Navy, Copen, Black, Grey, and Brown. The handles are the smart new rings—straps or fancy cords A most unusual collection to choose from, in over 50 different styles.

SPECIAL GROUPS PRICED AT
$5.90, $8.75, $9.85, $12.95

CHILDREN'S SCHOOL UMBRELLAS
PRICED AT $1.25 to $2.50

Thousands of Lovely
HANDKERCHIEFS
Crisp and New

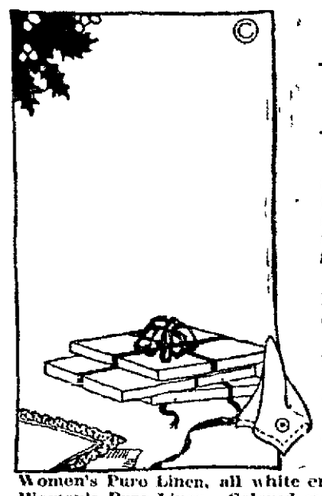

"The Ideal Gift"

At Xmas time,—there is nothing so cheerfully received as a wess-chosen box of crisp, fresh 'Kerchiefs. With a limited amount of money to spend for certain gifts, we could think of nothing more appropriate to suggest.

Men's Initial Handkerchiefs....25c to 50c
Children's Novelty Handkerchiefs 5c, 10c, 15c, 25c
Women's Hand-Loom Embroidered Handkerchiefs 15c, 25c
Women's Fancy Colored Border Handkerchiefs 25c, 35c, 39c, 50c
Women's Handkerchiefs—with wide hems and embroidered corners 25c, 50c, 59c
Women's Pure Linen, all white embroidered Handkerchiefs 25c, 50c, 75c, $1.
Women's Pure Linen—Colored embroidered Handkerchiefs 25c, 50c, 75c, $1.
Women's Colored Linen Handkerchiefs, embroidered corners 75c
Women's Colored Linen, Hand-Embroidered Handkerchiefs.....$1.50
Women's Colored Crepe Handkerchiefs 25c, 50c

MEN'S SILK SHIRTS

Of fine quality Crepe de Chine in neat new Satin stripes of Blue—Lavender—Gold—Tan—Green, etc.—Shirts that retain their fineness of texture and richness of color, and are ase carefully tailored as your finest suit. This is a very special lot of Shirts at $7.95.

$7.95

Continuing Thursday Our Special Sale of
3,000 Yards
Silk Stripe Madras
SHIRTING

A gigantic special purchase of the surplus stocks of one of the leading makers of Men's high grade Shirtings—A beautiful lot of new patterns—in rich colored stripes combined with multiple lustrous stripes of silk—Now on sale

A REGULAR $1.00 VALUE

69c yd.

3 YARDS REQUIRED TO MAKE A MAN'S SHIRT

Women's Silken Underwear

Always Received with Appreciation at Xmas Time

We're showing a lovely lot of dainty silken underthings—Camisoles—Step-Ins—Gowns—and every imaginable little whim of refinement so much appreciated by better dressed women—And where is the woman who would not gush with joy at the sight of such a gift. Prices will appeal most readily, too.

Silk Chemise—in Crepe de Chine, Radium Silks and lace trimmed ..... $2.50 to $8.00
Silk Gowns — Crepe de Chine, Satins, lace trimmed ....$5.00 to $12.00
Camisoles—Satins, Crepe de Chine, Radium Silks .....98c to $5.00
Step-Ins—Italian Silks $6.25
Italian Silk Vests .....$3.25 to $5.90
Italian Silk Knickerbockers .....$3.75 and $4.50
Italian Silk Union Suits .....$6.00 and $6.75
Silk Bloomers—Crepe de Chine and Satins .....$3.00 to $5.90

We Are Pleased to Announce Another Shipment of
1000 Chinese Baskets

At almost every minutes of the day you will find crowds gathered around about this display of beautiful Chinese Baskets—Over 2,000 of them have already been sold—beautifully decorated with attractive colored beads and jewels, gold silk tassels, cords and Chinese coins. Could you think of a gift that would better show its value for the investment made?

IN FIVE SIZES

39c 69c 98c $1.59 $1.89

Acceptable Gifts
At Little Prices

Flannel Middies, $4.95 to $7.95
For misses and women—in Scarlet — Navy and Green.
Silk Jersey Petticoats, $3.95 to $9.85
In heavy all-silk Jersey—plain and escalloped
Pongee Waists, "Special" $3.50-$5.90
A most popular gift attractively priced
Slip-Over Sweaters, $2.95
Novelty weaves—all colors
Women's Pure Thread Silk Hose, $1
Black and colors—all sizes—very special
Beads in An Endless Assortment 50c to $5.00
Pretty new beads in all the most popular colors.
Ear Rings are Popular, 25c and up
In Black and White combinations
Ivory Toilet Articles, 25c to $5.00
A great variety of new styles—Complete in every detail.
"Cutex" Manicuring Sets, 50c to $1.39
In attractive Christmas boxes
"Angelus" Lemon Cream, 69c
Large size jars
Narcissus Bulbs, 35c
In clever Holiday boxes

Smart New Patterns In
Men's Neckwear
For Xmas Giving

Narrow Knitted Ties	Heavy Knitted Ties	Imported Knitted Ties	Men's Silk Ties	Pretty Silk Ties	New Silk Ties	Heavy Silk Ties
Plain colors and stripes—A very special value at	New weaves—all colors—plain or fancy stripes "Special"	Characteful knitted cravats readily display their better quality.	A most wonderful lot of beautiful silk ties—"specially priced"	Neat patterns and stripes, color and rich in texture — wonderful values	Rich, well blended colorings in fine quality silks — in the new shapes	Ties of lasting quality, the heavier quality silks — in handsome effects.
59c	$1.00	$1.95	39c	89c	$1.00	$1.50

R. T. Gregg & Co. Where Xmas Shopping is Gest R. T. Gregg & Co.

NEWSPAPER ARCHIVE® NEWSPAPER ARCHIVE®

TAX COMMITTEE IN SESSION

Body Meets At Cleveland to Frame Amendment

DAVIS TO PASS ON MEASURE

Will Determine Assembly Call—Ohio News in Brief

CLEVELAND — (By Associated Press) — Whether the state legislature will be called into special session by Governor Davis depends on a meeting here today of a joint legislative sub-committee on taxation to try to find a tax reform measure. Governor Davis is said to have promised the committee if a feasible proposal is submitted he will call the extra session.

The sub-committee is composed of Senators Whittemore, Kryder and Rowe and Representative Graham, Taft and Fouts.

One proposal which is said to be attractive to the committee is the constitutional amendment that went to the Ohio electorae in 1909 and was defeated. It provides for classification, and according to some reports, may be combined with the report made a year ago by Governor Davis' citizens' committee recommending besides classification, an eighteen mill limit for municipalties and a fifteen mill for rural districts.

Some form of proposed amendment to the state constitution embodying classification is forecast.

T. A. PETTY DIES

MARTIN'S FERRY — Thomas A. Petty, former employe of the Associated Press, at Columbus and Cleveland, died at Albuquerque, N. M., according to word received here.

ARCHER IS CANDIDATE

COLUMBUS — State Senator M. B Archer, Caldwell, Noble-co, announced his candidacy for the Republican nomination for lieutenant governor.

EGGS DROP 10 CENTS

BUCYRUS — Eggs are retailing at 58 cents a dozen, a drop of ten cents.

UNIVERSITY TO BUILD

DELAKARE — Two new buildings for women will be erected at Ohio Wesleyan University at a cost of $500,000, according to trustees.

POSTAL STATION ROBBED

FINDLAY — Burglars broke open a safe at a postal sub-station and took $250 worth of stamps and war savings stamps.

TO LAY OFF MEN

CINCINNATI — Three hundred employed at the Louisville and Nashville shops at Covington and Decoursey are to be laid off temporarily Monday.

PLANT DAMAGED $300,000

CLEVELAND — Fire damaged the plant of the Templar Motors Company to the extent of $250,000 or $300,000. About 30 automobiles were destroyed.

WE PAY 5% INTEREST ON SAVINGS. THE LIMA DIME SAVINGS BANK, 130 SOUTH MAIN-ST.

WE HAVE THE MOST COMPLETE LINE OF PLAIN AND FANCY CANDLES IN THE CITY. THEY DO NOT DRIP—SCHELLS BOOK STORE.

CEMETERY WREATHS—MADE BY OUR OWN EXPERT DESIGNERS—MAKE YOUR SELECTION NOW. WE WILL PLACE ON CEMETERY LOTS DEC. 24TH.
ZETLITZ—FLOWERS

NO CLUE TO BANDIT IN SALESMAN HOLDUP

J. A. Carnes, picture salesman, 217 W. Spring-st, returning from Delphos Tuesday night in a closed car, was robbed of $180 when he stopped his auto near Scott's Crossing to investigate the cause of a rapping sound on the rear part of the car.

A young stranger, about 20, attired in an army uniform, had been hanging onto the rear of the auto and robbed Carnes, at the point of a gun. The victim believes the holdup saw him display his money in a Delphos restaurant, when he paid for a lunch.

Sheriff Baxter and aides searched the Scott's Crossing territory, but did not locate the bandit.

MOTHER SUES BONDSMEN IN NON-SUPPORT CASE

Judgment for $500 is asked in common pleas court in an action begun by Mrs. Leola Wingate, mother of Mabel and Evelyn Wingate, against bondsmen of their father, who they allege failed to provide for them.

Harry D. Wingate, former husband of Leola Wingate, gave bond for $500 when he pleaded guilty to an indictment charging non-support of his children. Jacob Wingate and Theodore Thomas were bondsmen for Wingate.

Mrs. Wingate avers the father has failed to provide for his children for more than six months and the conditions of the bond have been broken.

The children were given into her custody by a court order, following divorce of the parents and Wingate was ordered to provide for their support.

Xmas Decorations at Dorsey's.

WE HAVE THE MOST COMPLETE LINE OF PLAIN AND FANCY CANDLES IN THE CITY. THEY DO NOT DRIP—SCHELLS BOOK STORE.

CEMETERY WREATHS—MADE BY OUR OWN EXPERT DESIGNERS—MAKE YOUR SELECTION NOW. WE WILL PLACE ON CEMETERY LOTS DEC. 24TH.
ZETLITZ—FLOWERS

LOGICAL ADVICE!

Strike at the root of weakness is logical advice to those rundown in vitality.

Scott's Emulsion

nourishes the body, tones the blood and helps build strength.

Scott & Bowne, Bloomfield, N J.
20-21

SHERIFF'S SALE
Case No. 20005.

Ex. Doc. 29. Page 20005
The Wagner Loan Company, Plaintiff,
vs.
Joseph Ertel, Et. Al., Defendant.
Allen Common Pleas.

By virtue of Order of Sale, issued from the Court of Common Pleas, of Allen County, Ohio, and to me directed, I will offer for sale at the east door of the Court House, in Lima Allen County, Ohio, on December 17th A. D. 1921, between the hours of 10 o'clock and 11 o'clock A. M. the following described lands and tenements, situated in the City of Lima, Allen County, State of Ohio, and described as follows, to-wit:

Inlot Number One Hundred and Seventy-five (175) in the original plat of the town, now City of Lima, Allen County, Ohio, exclusive of any part of the vacated alley lying immediately east and adjoining said inlot number one hundred and seventy-five (175.)

Appraised at $10,000.00.
Terms of Sale: Cash.
Charles W. Baxter, Sheriff, Allen County, Ohio.
Lima, Ohio, November 15th, 1921.
Melvin C. Light, Plaintiff's Attorney.
11-16-5wks.

APPLICATION FOR PAROLE

Notice is hereby given that Homer G. Murray—49140, a prisoner now confined in the Ohio Penitentiary, has been recommended to the Division of Pardons and Paroles, by the Warden and Chaplain as legally eligible to a hearing for Parole. Said Application will be for hearing on or after January 21, 1922.
W. I. BISHOP, Chief Clerk.
12-7-3wks.

APPLICATION FOR PAROLE

Notice is hereby given that Tony Tarabina—49187, a prisoner now confined in the Ohio Penitentiary, has been recommended to the Division of Pardons and Paroles, by the Warden and Chaplain as legally eligible to a hearing for Parole. Said Application will be for hearing on or after January 10, 1922.
W. I. BISHOP, Chief Clerk.
12-7-3wks.

APPLICATION FOR PAROLE

Notice is hereby given that Arthur Webber—48018, a prisoner now confined in the Ohio Penitentiary, has been recommended to the Division of Pardons and Paroles, by the Warden and Chaplain as legally eligible to a hearing for Parole. Said Application will be for hearing on or after January 31, 1922
W. I. BISHOP, Chief Clerk.
12-7-3wks.

CONSTIPATION
Is the Curse of Creation

and 90 per cent of the start of every serious sickness—causing depression of spirits, irritability, drowsiness, loss of appetite, correct this trouble at once, and you will be as near proof against possible infection and disease.

TAKE SCHENCK'S MANDRAKE PILLS To-Night
At all Druggists 25¢ a box
Sugar Coated or Uncoated
Over 80 Years the Standard

Interurban Drug Store

Second Birthday Sale

Thursday, Dec. 15 | FREE | Toilet Water for the Ladies | Cigars for the Men | A Cracker Jack for the Kids | Thursday, Dec. 15

Don't forget the date! Mark it on your calendar! Come once, come twice, come as many times as you like, but don't fail to take advantage of these slashed prices on Holiday Goods and standard drug store merchandise.

We thank you for the patronage you have given us during the past year, which has made it the biggest year of our young life, and, in appreciation, we extend to you a cordial invitation to attend our 2nd Birthday Party on Thursday, Dec. 15th. Look over our stock and purchase your Xmas Gifts and drug sundries at a big saving.

30% off on Dolls and Toys, one of the biggest stocks in Lima, ranging in price from ..... 25c TO $15.00

30% off on Stationery. Finest quality of Stationery in beautiful gift boxes at..... 50c TO $4.00

30% off on Manicure Rolls and Toilet Sets.

30% off on Hot Water Bottles and Fountain Syringes.

CIGARS AND CIGARETTES AT COST!

CIGARS

San Felice, Stag, Chas. Denby and Cinco Cigars in boxes of 25 $1.50
La Fendrich Cigars in boxes of 25 ..... $1.90
El Verso Cigars in boxes of 25..... $2.75
Artusa Cigars in boxes of 25 ..... $1.75

CIGARETTES

Omar and Fatima Cigarettes ..... $2.00 carton
Camel, Lucky Strike and Chesterfield Cigarettes ..... $1.75 carton
Sunshine, 111 and Beechnut Cigarettes ..... $1.20 carton

Toilet Goods and Sundries

10c Palmolive Soap, 3 for 20c
$1.25 Azurea Face Pow. 79c
50c Mavis Face Powder 39c
$1.00 Coty's Face Pow. 73c
$1.00 Mavis Toilet Water 78c
$2.00 Djer Kiss Toilet Water $1.69
$1.25 Sylvia Toilet Water 89c
$2.00 Sylvia Toilet Water $1.50
$7.50 Gift Bottle Perfume $4.50
$8.75 Gift Bottle Perfume $5.00
$0.75 Gift Bottle Perfume $5.50
35c Mary Garden Talc .26c
50c Pepsodent Tooth Paste 39c
$1.00 Eveready Razors 79c
$1.00 Gillette Razors ..85c
$5.00 Gold Auto Strop Razors $3.75
$3.50 Thermos Lunch Kits $2.75
$5.00 Star Vibrator ..$3.75

Assorted Chocolates 39c Lb.

MAVIS CHOCOLATES
1 lb. $1.39
2 lbs. $2.69

ROYAL BOOT SHOP'S

SALE

OF HIGH-GRADE

Shoes, Oxfords, Pumps & Slippers

ONLY A FEW OF THE MANY

SPECIALS

$1.29 Ladies' Slippers — House Slippers — COFMY AND FUR TRIMMED— ALL COLORS — ALL SIZES—

MEN'S FELT HOUSE SLIPPERS EXTRA SPECIAL $1.00

LADIES' SPATS EXTRA SPECIAL 99c

Royal Boot Shop

Northeast Corner Main and High
Next to Woolworth's 5 and 10c Store

CARTER & CARROLL

The House of Fashion

Give Dress Goods and Silks

For Holiday Prsents--The Gifts That Endure

All Silk Duvetyn on Sale for the Holidays

Yard wide pure silk back and fore, colored duvetyn that sells regularly all season at $6.95. Reduced for a special Xmas drive—

Holiday Price This Week Only.... $4.95

We are offering for the Christmas trade extraordinary special values at the silk and dress goods counters—

We name just a few of the many attractive items for the Holiday buying.

Our buyer has made special preparations to see that you may be pleased both in range of materials and colorings, and lowness of price as well.

$3.75 Silk Canton Crepe Holiday Price $2.95

Rich shades of black, navy and brown, 40 inches wide, standard quality of $3.75 silk Canton crepe—a fabric in the highest of fashion.

Holiday Price This Week Only.... $2.95

$12.50 NOVELTY PLAID AND STRIPE SKIRT PATTERNS, $9.75

One lot of $12.50 new skirt patterns in the best style of Sport Stripes and Plaids in colorings that are newest and pleasing.
HOLIDAY PRICE
THIS WEEK ONLY $9.75

FINE RICH COATINGS NOW SELLING AT $2.25 YARD

54 inch Coatings, one of our regular $2.95 values, of all wool, in brown, blue and grey colors—a truly wonderful selection at our
HOLIDAY PRICE
THIS WEEK ONLY $2.25

CARTER & CARROLL

Beautiful Metal Reading Lamps

For many years this store has been the sales agency for two of the finest lamp makers in the United States. Their lamps are distinctive both in quality and design. This year they are without question beyond comparison. The prices are much less than last year. See them in our Gift Shop—(2nd floor).

Harman's
MARKET AND ELIZABETH

English "Bone" China

The world's finest table ware that the proud possessor of will exhibit with the greatest satisfaction. "A life time gift" of rare beauty from the century old manufacturers of "Queensware," the name given to their products because they were authorized by "Queen Victoria" to furnish the Royal household. We invite your attention to our splendid showing of this celebrated China.

Harman's
MARKET AND ELIZABETH

BLATZ OR OLD DUTCH MALT EXTRACT

In fact, are superior of all. Beneficial for Home Use With Less Bother.

Choice Bohemian Hops.

Allen Fruit Co.
Sole Distributors
Wholesale and Retail
On
Dried Fruit, Hops, Malt, Supplies, Barrels and Kegs
Phone State 5588. 323 S. Main

MEN

If you need a doctor
SEE ME
I am a SPECIALIST in men's diseases.
None better in the city. I can cure you as easily as I have cured hundreds just like you.
DON'T DELAY
COME TODAY
CONSULTATION FREE

DR. LOCKHART
Black Block
Above Gregg's Dry Goods Store

ROBINSON'S SHOE SHOP
115 W North St.
Lima, Ohio
First Class Shoe Repairing
Work done by Shoemakers —Not by Cobblers
Prompt Service Prices Right
Wm. ROBINSON, Prop.

You Can BORROW MONEY Low Cost
any amount straight time or monthly payments, of this company on
REAL ESTATE or PERSONAL PROPERTY
No red tape, no delay; no endorser, private and confidential.
The Shawnee Finance Co.
Managed and Operated by Lima Business Men.
120 W. HIGH ST. PHONE MAIN 2757

A GOOD GROCER IS YOUR BEST GUARANTEE

No Down Town Office
WEINFELD'S FAULTLESS.
CALL
MAIN 4747
Call Every Where for Any Thing

NEWSPAPER ARCHIVE®

WORLD FAIR FOR 1925 PLANNED

Arrangements in Making for Great Show at Portland

$2,000,000 ALREADY VOTED

State May Add $3,000,000 More to the Fund

PORTLAND, Ore. — (By Associated Press) — Portland has accomplished the first step in plans for the holding of a world's fair here in 1925 — endorsement by the voters of a $2,000,000 tax levy to be spread over three years—and attention is now directed to the second effort in the financing of the project, approval by the people of the state of a $3,000,000 tax, which added to the amount Portland will raise and $1,000,000 to be obtained by public subscription will complete the financing.

A state-wide election will be necessary to get sanction for the $3,000 000 tax, and this will not be held until the primary next May. In the meantime the state legislature in special session will be called upon to submit this proposal formally to the people.

PLANS IN VIEW

Pending the final approval of financial plans the working out of details of the exposition are held in tentative shape. Committees of representative citizens of Portland and the state, however, have general plans in view which will be put into execution as soon as definite decision has been made by the state to support the project.

Accepting the exposition as a virtual certainty, various sections of Portland have engaged in a spirited rivalry for the location of the fair. A half dozen or more available sites have been offered, and the committee in charge has issued a questionnaire intended to develop all facts concerning each proposed location, and careful consideration will be given each before a site is selected.

The fair, officially designated as The Atlantic-Pacific Highways and Electrical Exposition, was projected to celebrate completion of transcontinental highways and the centennial of the invention of the invention of the electro-magnet.

M'GANNON SERVING TIME IN THE COUNTY JAIL

CLEVELAND — William H. McGannon, former chief justice of the municipal court, is a prisoner today in the county jail here. He surrendered to the authorities last night and began serving a twenty days sentence imposed after he had been found guilty of contempt of court. In addition to the jail sentence he was fined $100.

Judge Willis Vickery of the court of appeals yesterday dismissed McGannon's appeal. An all-day search by deputies armed with a capias for McGannon's arrest proved fruitless. According to McGannon's attorney's he was at home sick.

PROTEST PARTY BEFORE UTILITIES COMMISSION IN I. C. & E. ABANDONMENT

The Defiance, Delphos, Kalida, Lima and other representatives interested in maintainance of the Defiance-Lima division of the I. C. & E. left Lima at 5 a. m. Wednesday, aboard two special cars over the Ohio Electric for Columbus, where they were to appear at the hearing of the case by the public utilities commission at 10 a. m.

Lima furnished only six or seven delegates. Other towns along the line sent full quotas to make protest against the proposed abandonment of the Defiance division.

Members of the Lima Chamber of Commerce were invited to hear a lecture by Rodger Babson, financial expert, in the Columbus Chamber of Commerce Wednesday afternoon.

The entire delegation was scheduled to arrive home some time early Wednesday evening.

Genuine BAYER Aspirin

Never say "Aspirin" without saying "Bayer"

Warning! Unless you see the name "Bayer" on package or on tablets you are not getting genuine Aspirin prescribed by physicians for twenty-one years and proved safe by millions. Take Aspirin only as told in the Bayer package for Colds, Headache, Neuralgia, Rheumatism, Earache, Toothache, Lumbago and for Pain. All druggists sell Bayer Tablets of Aspirin in handy tin boxes of 12, and in bottles of 24 and 100. Aspirin is the trade mark of Bayer Manufacture of Monoaceticacidester of Salicylicacid —Adv.

AH! EPSOM SALTS NOW LIKE LEMONADE

Pure Epsom Salts Combined with Fruit Derivative Salts

Enjoy all the splendid physic-action on the bowels of a dose of epsom salts without the awful staste and nausea. Ask any druggist for a handy package of "Epsonade Salts," the wonderful discovery of the American Epsom Association. Even children gladly take it.—Adv.

Skin Clear and Flesh Firm With Yeast Vitamon

Concentrated Tablets Easy and Economical to Take—Results Quick.

Every man or woman who has heard of the wondrous health and beauty-making power of the vitamines in yeast, fresh vegetables and other raw foods will be glad to know of the amazing results being obtained from the highly concentrated yeast—Mastin's VITAMON tablets. These supply a proper dose of all three vitamines (A, B, and C) and are now used by thousands who appreciate their economy, convenience and quick results. Mastin's VITAMON mixes with your food, helps it to digest and provides the health-giving, strength-building nourishment that your body must have to make firm tissue, strong nerves, rich blood and a keen, active brain. They will not cause gas or upset the stomach, but, on the contrary, are a great aid in overcoming indigestion or chronic constipation. Pimples, boils and skin eruptions seem to vanish as if by magic, leaving the complexion clear and glowing with health. Be sure to remember the name—Mastin's VITAMON. Do not accept imitations or substitutes. You can get Mastin's VITAMON Tablets at all good druggists.

Get That Firm Flesh, "Pep" and Healthy Glow of Youth—Take Mastin's Yeast VITAMON Tablets.

MASTIN'S VITAMON TABLETS — THE ORIGINAL AND GENUINE — YEAST VITAMINE TABLET

Are Positively Guaranteed to Put On Firm Flesh, Clear the Skin and Increase Energy When Taken With Every Meal or Money Back

If it isn't MASTIN'S it isn't VITAMON

Red Cross Pharmacy, Hunter's, Mykrantz and Enterprise Drug Stores.

Tenth Anniversary Club

1922 CHRISTMAS SAVINGS CLUB NOW OPEN!

1921 Club Distributed Over $125,000.00

Combined distribution of the Nine Clubs

$917,000.00

Tenth Club will round out One Million Dollars paid to Christmas Savings Club Members

The Lima Trust Company

"The Bank That Serves"

Trust Building: Public Square and W. Market — South Side Branch: Main and Kibby Streets

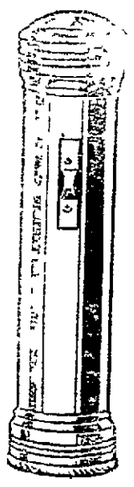

EVEREADY Diffused Light Type $1.25

EVEREADY Focusing Flashlight $1.75

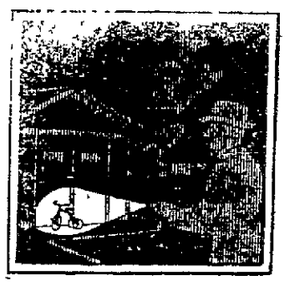

Every Home Should Have an EVEREADY Flashlight

You have a telephone for safety and convenience. You need an Eveready Flashlight for the same reasons. Eveready's bright-white beam penetrates the black of night and helps in a thousand and one ways in and around the home, the garage, the shop, the farm, the store, and the camp.

There's the Eveready Focusing Flashlight with the 300-foot range. There's the New Pocket Light that tucks so neatly in a lady's handbag or a man's coat pocket, for those inevitable emergencies.

There's a type for *every* person, purpose, and purse—from $3.75 down to 70c, especially suitable for Christmas presents—for every member of the family. Visit the nearest electrical, hardware, drug, auto-supply, or sporting-goods store *today* and make your Christmas selection.

Your dealer will sell you any type of a Flashlight with the understanding that you may take it home and try it, and if you are not entirely satisfied he will refund the purchase price.

Only genuine Eveready Batteries will insure long-lived, bright-burning service for your Eveready Flashlight. But — Eveready Batteries fit and improve all flashlights.

EVEREADY FLASHLIGHTS

AMERICAN EVEREADY WORKS, *of National Carbon Co., Inc.*, LONG ISLAND CITY, NEW YORK

Sales in 1915 $48,000

Approximate Sales 1921, $2,000,000

Increase Over 4000%

It is hard to realize such business growth from an original capital investment of only $3000. This is a partial record of the development of an economic idea efficiently executed by

The Giant Tire Company of Findlay, Ohio.

The year 1921 is admittedly the worst tire year known — and November the worst tire month. Yet the Giant Tire Co's. sales during both the year and the month are far in excess of the same periods a year ago.

Net earnings during 1921 will approximate $100,000 after charging off an equal amount to cover loss in material values. They will show 16¾% earned on 30,000 shares — the capital stock of the company —on a price basis of $20 per share.

Officials of the company estimate conservatively that net earnings will *equal $6.00 per share in 1922.*

The Giant Tire Co. *rebuilds* tires — it rebuilds them *from inner lining to tread* after *completely stripping* or tearing them down.

Giant rebuilt tires sell for about *half* the price of new tires and give *more* mileage per dollar of cost.

The output of The Giant Tire Co. is sold thru approximately 1200 appointed agents working on a commission basis.

All sales are cash with order or on delivery. The capital of the company is turned over quickly, profitably and safely.

The Giant Tire Co. has been wonderfully efficient and successful thru a most trying period.

Its present rate of earnings seems assured — an increased rate seems most assured — while another seven years of growth in same proportion as the past seven would make the rate *sensational.*

The management contemplates inaugurating dividends the first quarter in 1922 at the rate of $2.00 or more per share per year.

We are recommending and offering

Class A Stock at $20 per Share

For full information address

Channer & Sawyer

Members of the Cincinnati Stock Exchange

Union Trust Building, Cincinnati

IS OVERJOYED BY PROMPT RESULTS

Is much stronger since taking Dreco. No more stomach trouble and general health is improved.

"I was completely rundown and didn't have strength enough to attend to my work. I slept poorly and had no appetite," said Mr. George F. Sager, a well-known miller living at 404 Thorn-st. Warren, Ohio. "The pain in my back was so severe at times I could hardly bend over and I was tormented by rheumatism of the joints.

"My food didn't agree with my stomach and I was so dizzy at times I could scarcely walk and I began to think it was all due to my 65 years. It is very discouraging to be half sick all the time and I became despondent. When I heard the amount of good Dreco was doing around here I determined to try it. I've now taken four bottles of this splendid herb remedy and feel much stronger in every way.

"I am free of rheumatic pains for the first time in months, stomach is in good condition, never troubled with gas, bowels act regular and my health in general is fine."

Dreco is being specially introduced by Hunter's Drug Stores in Lima and sold by all druggists. —Adv.

Cuticura Is Wonderful For Your Hair

On retiring rub spots of dandruff and itching with Cuticura Ointment. Next morning shampoo with Cuticura Soap and hot water. This cleanses the scalp of dandruff and promotes hair health.

Sample Each Free by Mail. Address "Cuticura Laboratories, Dept. 32G Malden 48, Mass." Sold everywhere. Soap 25c. Ointment 25 and 50c. Talcum 25c. Cuticura Soap shaves without mug.

CHICHESTER S PILLS

THE DIAMOND BRAND.

Ladies! Ask your Druggist for Chi-ches-ter s Diamond Brand Pills in Red and Gold metallic boxes, sealed with Blue Ribbon. Take no other. Buy of your Druggist. Ask for CHI-CHES-TER S DIAMOND BRAND PILLS, for 25 years known as Best, Safest, Always Reliable.

SOLD BY DRUGGISTS EVERYWHERE

NEWSPAPER ARCHIVE®

The Lima News

AND TIMES-DEMOCRAT
E. R. LEACH, Editor.

Entered at Lima, O., as second class mail matter. By mail where there is no Lima News carrier—One year $5.00; six months $3.00; one month 50c.

MEMBER OF THE ASSOCIATED PRESS

UNLIMITED GOLD

ARE we on the verge of discovering a method for manufacturing gold in unlimited quantities? Inventor Edison says startling discoveries in the direction of transmutation of metals have been made recently.

In London, a Frenchman claims he has discovered how to turn mercury into gold and radium. Chemists say the samples he submits back up his claim, prove it, if the samples are bona fide.

The result of such a discovery? Just a matter of arithmetic. Mercury costs about 70 cents a pound. Gold costs, roughly, $25 an ounce.

SUPPOSE some one discovers how to turn mercury, lead or some other substance into gold—the long-sought goal of medieval alchemists.

The world immediately would have a financial panic that would make previous panics look like boom times.

For the whole money system, being based on gold, would topple.

An interesting problem would arise for us. Gold held in United States now totals about $3,500,000,000. That is about 40 per cent of all gold known to be above ground in the world.

GOLD and money are separate things. Gold is the trick mechanism by which you can control money, says Edison.

Edison thinks humanity and the products of the soil should be the bases of money.

Fear caused gold to become the basis of money.

All men have the desire to get rare things. One of the rarest is gold. Its scarcity brought it into use as a measure of values, as a medium of exchange, as a sort of guaranty that commodities received would be paid for in equivalent commodities or service.

A CHINESE wanted to buy Arabian horses. Said the Arab: "How do I know you'll ship me back some silk in exchange for my horses?"

Said the Chinese: "Here, take this handful of the rare substance, gold. You know that, to get my valuable gold back, I'll have to send you the silks."

That is the principle on which our money system is based—distrust, fear.

Elimination of the gold standard would depend on arousing in the people as great confidence in America's natural resources as they now have in gold and silver, represented by paper money.

Something like that would become compulsory if a chemist discovers how to turn lead into gold.

o o o o o

HARDSHIPS

A BOX of dynamite exploded when it was picked up by N. Cory Hanks, silver miner. He lost both hands and was blinded. That was 15 years ago.

Did Hanks become discouraged? No. He plodded patiently on, spreading optimism. Spread it so successfully that he is becoming famous all over our continent, as a lecturer.

Think of Hanks, if you are having a run of bad luck. Providence often gives us a jolt, to get us out of a rut. Adversity can be transformed into individual progress, if the will power works overtime and refuses to become discouraged.

THE CHRISTMAS SPIRIT

A PROGRAM adopted by the manual training department of the schools of Lima breathes the very essence of the spirit of usefulness and giving at this season of the year, when thoughts of Christmas are in all minds and hearts are in attune with the sentiment of the greatest of the holidays of the year.

These developmental agencies are now centers of toy-making activities. Rough materials, under the handiwork of boys eager to acquire ability along creative lines, are being transformed into a variety of ingenious and entertaining devices. Mechanical toys are favored and tax the ability of the makers to the greatest extent.

In addition to turning out the articles needed to make up their own gift lists, the boys are busy with tools and paint, preparing toys such as gladden the hearts of little folks, to be distributed in homes where someone's Christmas needs to be made a bit happier. Broken toys are also being restored, painted and placed in the collection to make glad the hearts of little folks in Lima.

This spirit is a commendable one and is affording an opportunity for the manual training department of the schools to not only develop ability in youth, but also to serve others.

o o o o o

LUDENDORFF'S BOOK

LUDENDORFF publishes his third book explaining why Germany lost the war. Its name is "Kriegfuehrung Und Politik." Recommended, for reading, to writers of funny columns.

Ludendorff says he made no mistakes, and that Germany lost because her diplomats bungled behind the lines—and because German soldiers and civilians were not Prussian enough!

Ludendorff admits he loathes democracy, boasts of it. He stands four-square for restoration of the monarchy.

When it comes to explaining how "everybody's out of step but me," a defeated general always wins the tin badge.

Let Ludendorff foam. If the precedent of history is worth anything, his efforts toward a restoration of imperialism are a futile attempt to set fire to asbestos. A people who have once tasted the republican form of government never go back permanently to monarchy. It was tried in France, and failed. Democracy is one pendulum that never definitely swings backward.

o o o o o

GLANCES

Eve invented the first leose-leaf system.

Anybody can swear off smoking after Christmas cigars.

To forgive and forget is fine; to give and forget is finer.

Some people go about a thing while others talk about it.

One more trial and Fatty Arbuckle will be Skinny Arbuckle.

Ireland has plenty of loose bricks for reconstruction.

A service flag in the window means daddy's gone a-hunting.

Fast as the world gets better somebody invents something.

Money talks in all languages. Italy calls it a lire; so do we!

Why worry? Only one person in 12,000 is murdered and less than that get into the movies.

The war veteran who shot a Chicago packer must have discovered who invented canned corned beef.

"Ireland Stands Firm," says a headline. No doubt she would move to a better neighborhood if she could.

THE FINAL EXAMINATIONS

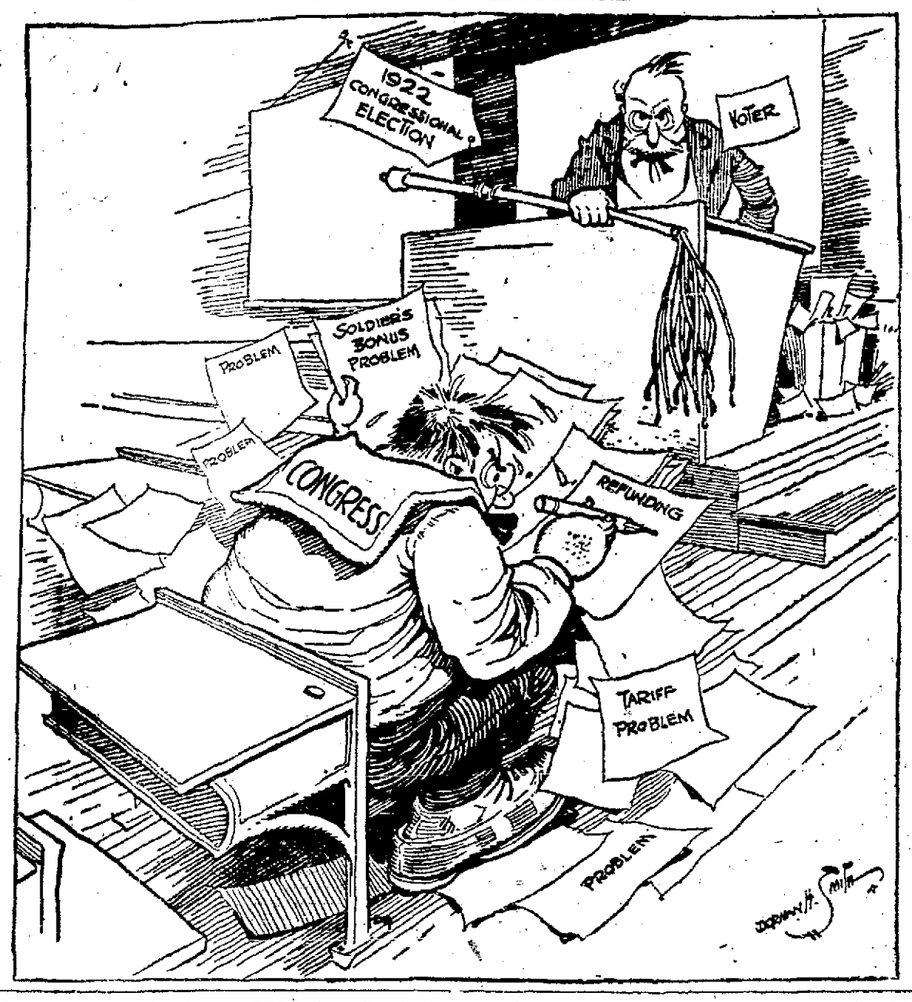

YOU AND I : COMMENT ON TOPICS OF INTEREST TO ALL

WAGES

Women are working in German factories for the equivalent of about one cent an hour in our money. This news is brought back by G. E. Pingree, of the International General Electric Co.

Ten dollars a month is average pay for skilled mechanics and minor executives of Germany's leading corporations.

Every time the value of the mark tumbles, our dollar is worth more marks. And Germany sees to it that she gets paid in dollars. A finely adjusted system over there keeps wages and cost of living on a level far below export prices.

Tariffs can protect us at home, but not when we sell abroad in competition with German goods. Philosophers say there is a solution for every problem. They might get busy on this. It will take some midnight oil.

SCHOOLING

Most Americans get their schooling between the ages of 6 and 16, says Prof. Dallas L. Sharp, of Boston University.

That is true. But most of us do not begin to get our real education until we leave school. Experience remains the greatest teacher.

When a school graduate strikes out in the world for himself, one of the first things he has to do is unlearn much of what he has been taught. The delusion that takes most time to get out of the head is youth's inflated conception of the possibilities of success.

SOLD

That famous horse, seized in a bootleg raid near Boston 15 months ago and kept at government expense ever since, will be sold at auction. A judge so orders, thus ending a monumental piece of official waste.

While under arrest, the horse ate his head off, getting away with $700 worth. At auction, he is expected to bring $50. When his buyer leads him forth, dobbin can ponder the $650 deficit and comfort himself with the knowledge that the taxpayers also have been "sold."

ORIENT

Stage is being set for industrial development of the Orient. A new company is started, with a capitalization of $100,000,000, to exploit India's rich natural resources. It will produce 700,000 tons of pig iron and 450,000 tons of finished steel a year.

A lot of English names appear among those launching this big venture. But the venture is christened U. S. Steel Corporation of India, Ltd.

QUEBEC

Quebec, province of Canada, is peopled mainly by French-Canadians. Walk into Canada's parliament and you'll hear members from Quebec delivering their speeches in French, while others talk English.

Quebec has different language, race and religion than the other provinces. Yet the neighbors get along peacefully, except for calling each other names.

Ulster is Quebec on a smaller and less complicated scale. If it works in Canada, why not in Ireland?

Have You a Cough?

Here's How to Get Rid of the Cough and Rebuild the Body

Wheelersburg, Ohio. — "My wife had pneumonia about six years ago and it left her with a dreadful cough. At night she would cough until she was exhausted. She could get no rest or sleep. Her stomach was so bad that she could not retain food. She went down in flesh until she was merely skin and bones. I had tried many doctors and medicines but still she grew worse. At last a neighbor who had relied upon Dr. Pierce's medicines for years, told me about Dr. Pierce's Golden Medical Discovery, and before she had taken all of the first bottle she began to improve. By the time she had the third bottle taken her cough had entirely stopped. She gained in flesh and weighed twenty-nine pounds more than before she took the 'Discovery.'"—Edw. Pinson.

Go at once to your neighborhood drug store and get the 'Discovery' in tablets or liquid and you'll be surprised at the way you'll pick up. —Adv.

COLDS

"Pape's Cold Compound" Breaks any Cold in a Few Hours

Instant Relief! Don't stay stuffed-up! Quit blowing snuffling. A dose of "Pape's Cold Compound" taken every two hours until three doses are taken usually breaks any cold right up.

The first dose opens clogged-up nostrils and air passages of head; stops nose running; relieves headache, dullness, feverishness, sneezing.

"Pape's Cold Compound" is the quickest, surest relief known and costs only a few cents at drug stores. It acts without assistance. Tastes nice. Contains no quinine. Insist upon Pape's.—Adv.

ATTENTION LIMA!

TO THE PEOPLE OF LIMA AND VICINITY:

We offer you the only Vitamine Tonic Food perfected and O. K.'d by nutritional experts of a great Medical College.

Not one ounce of Susto was offered to the public until after its tonic food value was definitely established after months of practical tests on men, women and children by Dr. Philip B. Hawk at Jefferson Medical College, Philadelphia.

This is the first time in history that a Tonic reconstructive has been offered to the public which has been fully approved by world recognized scientific authorities.

All Lima people who need strength, are under weight, run down, anaemic, or who have under-weight, ailing children or feeble old people, are requested to call at our store and procure a package of Susto, our new Vitamine Tonic Food, rich in Yeast, Milk, Rice, Eggs and Iron—all the known Vitamines.

Anyone who will try Susto at a cost of only 10c a day for a month and does not feel better, stronger, weigh more, will have their money returned.

Susto is selling like hot cakes because it supplies the growth-promoting elements lacking in our daily food and its reliability is guaranteed by the highet authorities.

THOMPSON'S 3 DRUG STORES
Mail orders promptly filled

HEALTH TALK

Common Sense Ways to K Well

—FOOLISH HABITS—

Ignorance has built an almo surmountable bulwark agains prevention of disease. Public authorities and physicians, pe alone realize the great battle are continually fighting and keep on fighting against igno and foolish, mistaken ideas disease.

There is one unusually f idea that many mothers are of harboring. This is that children must have a certain nu of children's commoner disease therefore, the sooner they have and get over them, the better. only answer to such a silly not that the mother who purposel poses her children to disease o sort is guilty of little short of c

Such a mother, thru her i ance, and perhaps this is not en her fault—does not know that thousand children are annually rificed to the quartet of dise scarlet fever, diphtheria, me and whooping cough.

Here are contagious dis (particularly dangerous d school days) with their symp explained so that mothers and t ers can recognize them early take proper precautions:

Diphtheria: An acute diseas the nose and throat. Caused germs from children who have throats." The germ enters mouth and causes the growth false membrane in the air pas which strangles the victim. symptoms are sore throat, c fever and general feeling of lan

Whooping Cough: This "sim disease kills ten thousand chil annually. Starts like an ordi cold with an ordinary cough. a week or ten days, the "whoo heard.

Scarlet Fever: Symptoms a tired feeling, restlessness, c vomiting, high fever. Skin bec hot and dry. Swollen tongue comes "furred." Rash and fever.

Measles: Another "simple ch ailment" that claims thousand victims annually. Symptoms: watery discharge from nose eyes, hoarseness and coughing.

The best way for the mothe prevent her children from catc these diseases is to keep them normal state of good health all time. Keeping the children a from others with these disease essential. If a mother or tea recognizes any of the above sy toms in a child, or thinks she a physician should be consulte once.

CALL
Cliff Wood
Main 4022
For Coal

Nyco Block	$8.0
Manhattan Lump	$7.2
West Virginia Lump	$6.7
Cannel Lump	$8.5
West Virginia Mine Run	$6.0
Pocahontas Lump	$9.5
Pocahontas Mine Run	$7.2
Anthracite, Furnace	$15.0
Anthracite Chestnut	$15.5
Salvay Walnut Coke	$12.0

CALL MAIN 2630 FOR COAL
Kelly Coal & Builders Supply Co.
1119 SOUTH METCALF ST.

GET RID OF YOUR FA

Thousands of others have gotten rid of theirs WITHOUT DIETI OR EXERCISING often at the rate of over pound a day and WIT OUT PAYMENT until reduction has taken place.

I am a licensed practising physician and person ly select the treatment for each individual case, t enabling me to choose remedies that will produce only a loss of weight harmlessly, but which will a relieve you of all the troublesome symptoms of ov stoutness such as shortness of breath, palpitati indigestion, rheumatism, gout, asthma, kidney tr ble and various other afflictions which often acco pany overstoutness.

My treatment will relieve that depressed, tir sleepy feeling, giving you renewed energy and vig a result of the loss of your superfluous fat.

You are not required to change in the slight from your regular mode of living. There is no di ing or exercising. It is simple, easy and pleasant take.

If you are overstout do not postpone but sit down right now and se for my FREE TRIAL TREATMENT and my plan whereby I am to PAID ONLY AFTER REDUCTION HAS TAKEN PLACE if you so desi

DR. R. NEWMAN Licensed Physician State of New York
286 Fifth Avenue, New York, N. Y. Desk 1-1-381.

CHIROPRACTIC
WILL DO WONDERS FOR YOU

Glenn V. JOHN, D.C., Ph.C.
CHIROPRACTIC SPECIALIST

Spino-Graphic X-RAY Laboratory

PALMER GRADUATE
3 YEAR COURSE
135 1-2 N. MAIN ST.
Hours: 1, 5, 7, 8 P. M.
Tues. & Thurs. Eves. Closed

Phones
Office Main 1848
Res. Main 2978

AS YOU LIKE IT

The superstitious never worry about the 13th of the month so long as it does not fall on Friday.

* * *

About this time of the year the joy killer who insists that Santa Claus doesn't exist, endeavors to destroy a beautiful sentiment in the hearts of the kiddies.

* * *

The cheerful guy observes that the reason we are here is because our ancestors didn't coddle poodle dogs.

After all, the only really hyphenated American is the un-American.

* * *

Perhaps also the millionaires feel that they are oppressed by the multi-millionaires.

* * *

They're calling Mr. Volstead an author, but hardly in connection with the six best cellars.

* * *

The G. O. P. is taking plenty of time with its permanent tariff bill and when it feels sure it's all wrong, will pass it.

* * *

They're using rarified air in dirigibles. Why wouldn't it be a good thing to use in Congress?

* * *

Postmaster General Hays has ruled when a postmistress marries she doesn't have to give up her job. In fact, she ought to be even better qualified for handling the males.

One sort of an open door in China would mean more Japs going in and more Chinamen coming out.

* * *

General McArthur, superintendent of West Point, recommends an increase of 1200 in the number of cadets. Somebody should tell the general about the disarmament conference.

* * *

When a girl says, "What flavor lipstick do you like?"—be careful.

* * *

Absence makes the face grow longer.

* * *

If we corrialed the horsepower wasted cussing Congress it would be worth more than Muscle Shoals.

* * *

A fine way to fix an auto that won't go is to use dynamite.

* * *

To make some people feel at home argue with your wife.

ABE MARTIN

Our Commercial Club met last night t' take steps t' have a fillin' station o' beautiful low Moorish architecture built here. "Oh, I never know when I'll be at home," said Mrs. Tipton Bud, t'day, when an Emporium clerk offered t' send out a beautiful fur wrap on approval.

POEMS YOU WILL ENJOY

By BERTON BRALEY

THE ANSWER

The weather grows clammy,
The winter winds screech,
And down to Miami,
Havana, Palm Beach,
And other spots sunny
The tourists embark
To spend all their money
And call it a lark!

They'll pay seven prices
For rooms and for food;
By many devices
Both clever and crude
They soon will be parted
From most of their jack,
And, ere they're half-started,
They'll have to come back.

The north winds are bluing
My fingers and nose,
There's lots of fun doing—
The dances and shows;
The city's a glitter
With lights and with cheer,
So what could be fitter
Than sticking right here?

When life here's a-tingle
With gay winter sports,
Would I care to mingle
At southern resorts
With people who blow there
Their cash for no good?
Would I like to go there?
I'll say that I would!

(Copyright, 1921)

NEWSPAPER ARCHIVE®
NEWSPAPER ARCHIVE®

MORE SAFEGUARD IN LEAGUE

Bryan Points Out Objectionable Parts of Pacific Treaty

COMPARES ARTICLES 10 AND 2

Will be Ratified, However, the Commoner Thinks

(BY WILLIAM JENNINGS BRYAN)

WASHINGTON — The four-power treaty seems likely to be ratified by the four governments.

Ratification by the United States is the only matter in doubt and the opposition does not seem as strong as might have been expected, considering the senate's action on the league of nations.

Senator Lodge, who presented the four-power treaty to the conference, led the fight against the covenant of the league and was especially emphatic in condemnation of Article 10.

He spoke for a majority of the senate when he protested against a surrender of the right of congress to decide for this nation questions of peace and war.

SAFEGUARD OMITTED

The league covenant required unanimous action so that the United States would have had to participate thru its representative in any action looking toward war; the four-power agreement contains no provision safeguarding the United States in this respect. If a majority can determine the action under the agreement, it follows that Great Britain, Japan and France can determine for the United States what action shall be taken "jointly and separately" to resist the aggression. Some of the senators opposed to Article 10 have already called attention to the moral obligation which seems to be implied in Article 2, of the four-power agreement.

DANGERS LESS

Of course, the dangers involved in the four-power agreement are few in number and small when compared with the possible entanglements into which the league of nations might have led the United States, and then, too, the temper of the world is more pacific now. With reduction of battleships and with the prospective reduction the probability of armed conflict is reduced.

The United States may be influenced by a desire for the abrogation of the Anglo-Japanese agreement, but if it was ever a menace to the United States, the danger was greatly exaggerated. That alliance was much more likely to restrain Japan than it was to embroil Great Britain and only the jingoes feared either. The fourpower treaty would be more universally satisfactory if it specifically reserved to the contracting parties the right to act independently at the conclusion of the conference, but being limited to islands in the Pacific, it cannot involve this country in very serious risks.

The Brunswick is the only phonograph that positively plays all phonograph records as they should be played without attachments.
MAUS PIANO CO.

Nuts of all kinds at Dorsey's.

HOW IT SOUNDS WHEN CONDUCTORS CALL OUT NAMES OF CITY STREETS

Lima has a lot of new streets—apparently!

Take a ride on a city street car and listen to 'em as the conductor rattles 'em off. Anyway, here's the way some sounded to a Lima News rporter Wednesday afternoon:

"Hransfuh, stat'n, Pub-leak Squire; "Sring st-t-t-ttt;" "Ellum;" "Puhl-st;" Muckibben;" "'ran-d-d-ave;" "Whane-stt;" "Rese Dupot, Rese Dupot;" "Bellafontane-ave;" "Fierce - st;" "'Nsoshingston - streek;" "Melk-half;" "Whaxter;" "Colleet;" Jamson-avnu" and many others equally enlihenting.

There is no joke about it, perfectly legitimate, claim the conductors. There's no use trying to force correctness upon a hard ridden public, they aver. "Just call the streets so's they'll get 'em the first time and you have soived the mysteries of 'How to be a Street Car Conductor," full and complete instructions with each course of 20 lessons," quoth a veteran of the line, Wednesday.

LIMA GIRL IS ADMITTED TO MIAMI SORORITY

A Lima young woman, Miss Louise Barnett, has been admitted to the Alpha Sigma Alpha sorority of the Teachers' college in Miami University.

The honor comes to young women as a result of the annual initiation, announcement of results of which has just been made.

Other girls admitted to sororities include Miss Luella Gunn, Wapakoneta, by the Sigma Sigma Sigma.

Miss Barnett is the daughter of Mr. and Mrs. Charle Es. Barnett, 1027 W. Elm-st. She was graduated from Lima High school last June.

MOTHER!

Your Child's Bowels Need "California Fig Syrup"

Hurry mother! Even a sick child loves the fruity" taste of "California Fig Syrup" and it never fails to open the bowels. A teaspoonful today may prevent a sick child tomorrow. If constipated, bilious, feverish, fretful, has cold, colic, or if tomach is sour, tongue coated, breath bad, remember a good cleansing of the little bowels is often all that is necessary.

Ask your druggist for genuine "California Fig Syrup" which has directions for babies and children of all ages printed on bottle. Mother! You must say "California" or you may get an imitation fig syrup.—Adv.

SECRET OF HOT DOG REVEALED

NEW YORK — (By Associated Press) — The secret of what makes the hot dog wild is out. New York's frankfurter taste always has been strong, but recently police on duty at Madison Square Garden during the six day bicycle race were unable to understand why certain vendors had no trobule in disposing of their entire kennels at 30 cents a dog, without even serving the conventional mustard.

The authorities were considering some means of stamping out this profiteering, when one bluecoat purchased a hound and punctured it. Pure moonshine!

Now the coppers are casting a mean eye at every hot dog in town.

MASONIC NOTICE

Lima Lodge No. 205, F. and A. M., special communication, Thursday at 7 p. m. Work in Master Mason degree. All officers and members requested to be present. Visiting brethern welcome. Wallace Landis, secertary; I. M. Whittington, W. Master.

Sun-Maid, Seeded or Seedless Bulk or Package English Currants, 25c lb, at Dorsey's.

CHRISTMAS SHOPPING

During the season of Christmas shopping, great care should be taken to avoid colds that are likely to result in grip and pneumonia. The excitement of the time, the sudden change from the close and suffocating air of the big stores to the street, are all dangerous.

The value of Father John's Medicine in treating and preventing colds, grip and pneumonia, has been proven by over 65 years success. It is a pure and wholesome food medicine—builds new flesh and strength to fight off colds and grip. Its gentle laxative effect drives out impurities. Father John's Medicine is guaranteed free from alcohol or dangerous drugs.

Get rid of your COLD By Taking FATHER JOHN'S MEDICINE

No Alcohol or Dangerous Drugs.

What About the Boys?

---We Have Practical Gifts He Will Appreciate

What will you choose for the boys on your Christmas list--A top that gives but passing pleasure, or something to wear that gives comfort as well as pleasure for years to come. If you truly want sensible gifts that he'll appreciate we suggest the following from our great display at moderate prices:

Suits, Two Pair Pants	$8.75 to $22.50
Overcoats	$7.50 to $25
Mackinaws	$6.85 to $15
Caps	$1.00 to $2.00
Sweaters	$4.00 to $8.00
Shirts	95c to $6.00
Neckwear	50c to $1.00
Gloves	50c to $2.75
Bath Robes	$4.00 to $7.50
Indian and Cowboy Suits	$1.50 to $2.50

Michael's HOUSE·OF·BETTER·CLOTHES

Choose Your CHRISTMAS EDISON

"The Phonograph With a Soul"

From Our Complete Stock

Delivered to Your Xmas Tree for $——

(Fill in your own first payment)

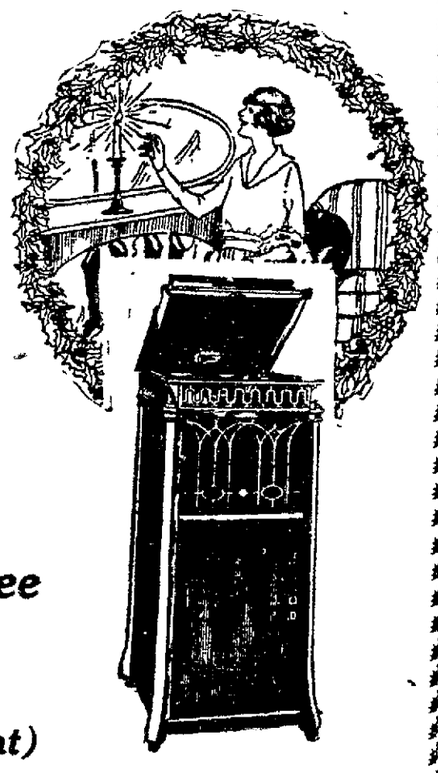

THE NEW EDISON $167.50 HEPPELWHITE Model Genuine Mahogany Semi-Gloss or Oak

THE NEW EDISON $295.00 Official Laboratory Model CHIPPENDALE Genuine Mahogany Semi-Gloss or Oak

THE NEW EDISON $200.00 SHERATON Model Genuine Mahogany Semi-Gloss or Oak

This offer means just what it says. Come in, —or mail the coupon. Why wait any longer? Don't you want your family, too, to enjoy the finer beauties of music which the New Edison brings?

Porter's

The Only Music House in Lima that sells THE NEW EDISON

143-145 S. Main St.

Bring or Mail This Coupon

Name .....

Address .....

Please supply me, free, with a Phonograph Comparison Card, and give me the details of your Christmas Budget Plan.

ROSE'S

Wrist Watch Sale

"Gifts that Last"

ALL WRIST WATCHES Marked from 20% to 50% Discount

7-Jewel Lever Movements, in guaranteed American Cases $12.00
15-Jewel Lever Movements, in 20-year cases $16.00
15-Jewel Lever Movements, 14-K white gold cases $16.00
15-Jewel Lever Movements, 14-K white gold cases, small size $18.00

A wonderful line of select from, $12.00 to $300.00, in Platinum, White Gold, Green Gold and Gold Filled. Every watch guaranteed.

116 WEST HIGH ST. ROSE OPERA HOUSE BLOCK

Jeweler

A New Way To Serve Cranberries

Jellied Cranberries; or Cranberry Sauce "De Luee"

How To Make It at Home in Ten Minutes

Everybody likes cranberry sauce or jam, particularly with Turkey for Holiday Dinners. This year, thanks to the remarkable CERTO Process you can make it better, quicker and cheaper than ever before. In fact, thousands of housewives who never before thought of preserving cranberries are now putting up dozens of glasses of jellied cranberries so they can serve it thruout the year. Nearly everybody says that cranberries prepared in this way not only look better and taste better, but actually are better because none of the color and flavor are boiled away. This is the way to do it, and it takes only about ten minutes. ¾¾

To make 5 lbs Jellied Cranberries take

1½ lbs Ripe Cranberries
2 cups of Water
5 level cups (2½ lbs) Sugar.
1 bottle of CERTO

Pinch or crush each berry with the fingers so that they "pop" or open up. If too hard or green to open in this manner slit part way with knife. Use ripest red berries to get finest flavor.

Dissolve sugar in the water, then add the broken berries. Bring slowly to a boil and then boil hard one minute. Remove from fire and stir in 1 bottle of CERTO (have it poured out in cup ready to use), skim and at once pour into molds or glasses. Large glasses or bowls may be used if desired.

If you wish to preserve for future use pour quickly while still hot and at once seal with hot melted paraffine. After preserve is cold or next day, add a tablespoonful of hot paraffine and roll each glass to make the wax run around edges and seal the crack formed by shrinkage. This double waxing keeps preserve sterile from time it is poured hot and makes a seal which will keep contents indefinitely. Cut this recipe out and save it as it is not in the CERTO Book of Recipes.

CERTO is Mother Nature's year round jell maker, contains no gelatine or preservative and enables busy housewives to make better jells, jams and marmalades than they ever did before in one-third the usual time and at much less cost.

For other recipes for making jellies, jams and marmalades in winter from bottled fruit juices, canned fruits and dried fruits, oranges, lemons and grapefruit, get enlarged and revised book of CERTO Process Recipes from your grocer or druggist or send postal to Pectin Sales Company, Inc., 262 Lyell Avenue, Rochester, N. Y.—Adv.

The One Day of the Year

—in particular when we wish to remember all friends.

Send them a GREETING OF CHEER and friendship with appropriate XMAS GREETING CARD.

We have THE particular card for the friend or relative.

Central News Stand

324 NORTH MAIN STREET

Aluminum Cooking Ware

For useful gifts there are many things that are to be had in this line. We invite your attention to the splendid showing of specialties in our stock. You will find here all the best makes and many lines sold in Lima only by us. Prices are reduced to present day levels on all.

Harman's

MARKET AND ELIZABETH

SAVE BY PLAN

We Pay 6% Interest on Deposits

THE CITY LOAN & SAVINGS COMPANY

Corner Market and West Sts. Lima, O.

NEWSPAPER ARCHIVE®

MRS. SUMMERS IS HOSTESS TO CLUB MEMBERS

MRS. JOHN E. SUMMERS, of Elmwood-pl, opened her home to the members of the Sunshine society, Tuesday evening.

The rooms were very pretty with decorations significant of the Yuletide season. The evening was enjoyed in social chat and music and a dainty repast was served by the hostess. Plans were made for various articles, which will be prepared by the members of the society, to be distributed to needy families at Christmas time. Mrs. William Jones and Mrs. Margaret Davies were the only guests.

A covered dish party will be held at the home of Mrs. Elizabeth Mitchell, of W. Spring-st, some time during the holidays.

Next regular meeting of the society will be held with Miss Mary Pierstorff, of State-st.

✧ ✧ ✧

Mrs. John Rossield, of W. Elm-st, welcomed the members of the Frances Willard Union, W. C. T. U., at a most enjoyable gathering Tuesday afternoon.

A very interesting program was arranged for the occasion. Mrs. Eva Creps led in the bible study. Rev. E. A. Watkins gave a talk on "Law Enforcements." Orchestral numbers were given the members of the Martino family, which is composed of Mr. and Mrs. Martino and five children. The youngest, four years of age, is the leader Mrs. L. H. Rogers read "The Christ Child" in a pleasing manner. Miss Iona Price sang. She was accompanied by Miss Dorothy Stoizenbach. Mrs. Charles Kraft favored with several whistling solos. Members of the Frances Willard Union are planning to work for a city enforcement ordinance in conformity with the state law. Dainty refreshments were served by the hostess.

January meeting will be held with Mrs. A. S. Rudy, of W. North-st.

✧ ✧ ✧

Mr. and Mrs. John Moore, of Oak-st, and Roy Moore, of Alger, have returned from Canton where they attended the marriage of Durrel Moore, son of Mr. and Mrs. Moore, and Miss Anna Scanlon, of Canton. The marriage took place Saturday evening at 7 o'clock. Mr. Moore and his bride are making their home in Canton where Mr. Moore is employed as chief clerk in the Pennsylvania Yard office.

✧ ✧ ✧

Miss Josephine Garretson, of S. McDonel-st, will entertain the members of her bridge club Wednesday evening.

✧ ✧ ✧

St. Martha's Guild of Christ Episcopal church will meet in the parish house Thursday at 9 a. m.

✧ ✧ ✧

Members of the Amistad Bridge club will be entertained at 1 o'clock luncheon at the home of Mrs. C. D. Gamble, of W. Market-st, Thursday.

✧ ✧ ✧

Mrs. George Hirshfeld returned to her home in St. Marys after a visit with relatives and friends in this city.

✧ ✧ ✧

Missionary society of Epworth M. E. church enjoyed the afternoon with Mrs. G. M. Baumgardner, Wednesday.

✧ ✧ ✧

Meeting of the Primrose club, which was to have been held Wednesday, will be held Thursday with Mrs. F. Smith, of Flanders-ave.

✧ ✧ ✧

With the closing of the membership campaign of Trinity M. E. Young People's class, the losers will entertain the young men of the class Friday with a 7 o'clock dinner at the Hotel Barr. All who have not already made reservations, are asked to call Rice 4342.

✧ ✧ ✧

A Christmas Bazaar will be held in St. John's auditorium Thursday afternoon and evening. The women of the parish are in charge of the affair and many beautiful articles have been prepared for the event.

✧ ✧ ✧

Miss Anna Riley, of W. McKibben-st, welcomed the members of the Du Pont club, Tuesday evening. Guests other than members were Misses Margaret Schultze, Pauline Vossler and Delphian Burns. In the contest, Miss Helen Tracy was successful among the members and Miss Pauline Vossler, among the guests. Miss Loretta Kelly was consoled. A Christmas exchange of gifts was an interesting feature of the evening.

At a late hour the guests were invited into the dining room where a delicious luncheon was served. Christmas suggestions prevailed thru out in the appointments. An attractive centerpiece graced the table while red candles tied with red and green tulle burned.

Next meeting will be held with Miss Marie McNamara, of N. Metcalf-st, in a fortnight.

✧ ✧ ✧

Miss Anna Bradley, a student at Wells' College, Aurora, N. Y., will arrive Friday to visit with her parents, Mr. and Mrs. W. C. Bradley, of Shawnee over the Christmas holidays.

✧ ✧ ✧

Mr. and Mrs. W. C. Slagle, of Shawnee and Mr. and Mrs. C. E. Slagle, of Clarks, La., have returned to their homes after a visit in New York.

SOCIAL CALENDAR

WEDNESDAY

J. D. club, 6 o'clock dinner, Mrs. Eva Doty.

Miss Josephine Garretson, bridge club, evening.

THURSDAY

Heureaux Temps club, Mrs. O. J. Neuman.

Fortnightly Bridge club, 1 o'clock luncheon, Mrs. M. S. Thompson.

Amistad Bridge club, 1 o'clock luncheon, Mrs. C. D. Gamble.

St. Martha's Guild of Christ Episcopal church, at parish house, 9 a. m.

Shakespeare Study club, Episcopal parish house, 1:30 p. m.

Child's Conservation League, Mrs. Howard Napier, afternoon.

Polly Prim club, Mrs. Kate Helsel, afternoon.

Hawthorne club all day meeting, Mrs. Harry White.

✧ ✧ ✧

Mrs. L. A. Larsen, of W. Market-st, welcomed the members of the Art Study club at her home Tuesday evening.

The program was a very enjoyable one, three splendid and well prepared papers being given. Mrs. F. P. Stafford had a paper on the subject, "Early Mural Painting in America;" Miss Martha Roby had for her subject, "Essentials of Good Mural Painting" while Mrs. W. H. Harper, Jr., had "Mural Decorations in the Boston Public Library by Edwin A. Abbey." All had pictures to illustrate their subjects. A social hour followed the program and dainty refreshments were served by the hostess.

✧ ✧ ✧

Mrs. P. F. Wells, of S. Collett-st, opened her home to the members of the S. C. D. club and a few guests, Tuesday afternoon. Euchre was played, with Mrs. Dan Simons and Mrs. G. Duffy successful among the members. Mrs. M. McNamara was high among the guests.

A Christmas box was the feature of the afternoon. Decorations and appointments were in keeping with the holiday season. At five o'clock the hostess served a dainty three course luncheon.

Guests besides the members included: Mrs. McNamara, Mrs. Michael Lynch, Mrs. P. Riley, Mrs. Margaret Burke, Mrs. Linneman and Mrs. Frank Reipenhoff.

The club will met in a fortnight with Mrs. Victor aCrdosi of W. Market-st.

✧ ✧ ✧

Roy Slagle, a student at Phillip's Acadamy, Andover, Mass., will arrive in this city Thursday to remain with his parents, Mr. and Mrs. W. C. Slagle, of Shawnee over the holidays.

✧ ✧ ✧

Mrs. T. V. Rudy and daughter, of Ft. Wayne, are the house-guests of Mrs. W. R. Rudy, of W. High-st.

✧ ✧ ✧

Miss Rosalie Slagle, a student at Wells' College, Aurora, N. Y. will arrive in this city Friday to spend the holidays with her parents, Mr. and Mrs. W. C. Slagle, of Shawnee.

✧ ✧ ✧

Misses Louise and Florence O'Brien, of W. Spring-st, are spending several days in Dayton and Connersville, Ind.

✧ ✧ ✧

Mrs. John Davison, of W. Market-st, received the members of the Twentieth Century club at her home for their Christmas meeting, Tuesday evening.

The rooms were most attractive with decorations of the season and a soft glow was afforded by lighted candles. Mrs. J. M. Grennslade was in charge of the program. She read an interesting Christmas story. Following the program the members were invited into the dining room where a Christmas tree had been arranged by the hostess for the exchange of gifts. Christmas baskets will be prepared by the club for two families. Dainty refreshments were served by the hostess.

Next meeting of the club will be held Monday, January 9th with Mrs. J. Boyd Douglas, of W. Spring-st.

Thirty-two members of the Loyal Circle Class of Bethany Lutheran church enjoyed their Christmas meeting with Mrs. Charles O. Holmes, of W. North-st, Tuesday evening. Mrs. Charles Morgret acted as assistant hostess.

Decorations of the Yuletide season prevailed thruout the rooms.

During the business session the following were chosen as officers for the ensuing year: Mrs. O. J. Grelwe, president; Mrs. Ray Evans, secretary; Mrs. E. L. Zurflub, treasurer, and Mrs. George Johnson, floral treasurer. The Christmas exchange of gifts was afterwards enjoyed. Mrs. Webster Spayde, the teacher, was presented an attractive gift by the members of the class. A two course luncheon was served by the hostesses. Only guest was Miss Lucille Thomas, of Toledo.

✧ ✧ ✧

Mrs. T. K. Jacobs, of E. Elm-st, was hostess to the members of the Tuesday Luncheon Bridge club, at their regular meeting Tuesday. The hostess was assisted by her daughter, Mrs. William A. Van Winkle, of Midland, Mich.

Next meeting of the club will be held with Mrs. Fred Becker, of W. Elm-st.

✧ ✧ ✧

Mrs. Harold Fisher, of Wapakoneta returned to her home after a short visit with Mrs. Walter Montgomery, of Garfield-av.

✧ ✧ ✧

Members of the Heureaux Temps club will meet with Mrs. O. J. Neuman, of W. High-st. Thursday afternoon.

The Kantor Kan club meets Thursday evening with Miss Mary Curry, Shawnee.

✧ ✧ ✧

Mrs. J. R. Welch, of Spencerville will be the week-end guest of her daughter, Mrs. C. D. Gamble, of W. Market-st.

TOAST

A very nice way to serve eggs and toast is to cut the toast in conveniently small pieces, leave them in the shape of the whole piece of bread and then put the egg on them. This makes the eating much easier for an invalid child.

COLOR

Apples you are cooking to core for pie or apple sauce can be beautifully tinted and given a nice tang by adding a few red cinnamon drops while they are cooking.

MINTS

A new trick with grapefruit is putting an after-dinner mint in the center where the juices will melt it and blend its taste with the whole fruit.

DID YOU ORDER TAG SOAP?

LETTERS TO LOVERS

By WINONA WILCOX

Today's letter is unique. It is the story of an unconventional romance which lasted late into a woman's life.

It began when "sublimation" was a term unknown outside of chemical talk.

It betrays a certain denseness as to the feelings of the husband.

It is the story of a woman who kept all of her marriage vows faithfully but — but — let the letter indicate what the husband must have missed.

"I am an old woman, the proud mother of five sons, all professional men.

"They honor their father and their mother. They honor family life because they saw honor and respect in the married life of their parents. Yet they know and their father knows that there was one man whom their mother never dared to see.

"I loved this man nearly 25 years and my husband did not guess it. This man and my husband were close friends. We are a hospitable family and the man often was our guest. In consequence, I have known days of agony and nights of prayer for strength to endure the presence of the man I loved.

"Finally, I became unable to endure the guilt of deceit. I confessed to my husband.

"He was sulky and cold at first, but oh, how much better I felt!

"After that, my husband made life easier by never inviting the man to our home again. He changed somewhat, became like a lover, wooed me a second time.

"I perceived that if my husband could act a part, I could respond. He assured me he never had ceased to love me but that was hard to believe.

"Because I did not love my husband, I believed he did not love me.

"But there was nothing in my life he could complain of, for I shaped myself to the ideal of a woman such as I knew he would wish a wife to be like.

"You may call that life disloyal. But I who have lived in anguish to be loyal, I call that a greater loyalty than mere constancy ever could be. I have willed to be loyal thru degradation, agony and sahme.

"I am convinced that the wife who has been loyal only because she has the good fortune to be in love with her husband is an untempted creature and a selfish one.

"By the agony of unremitting effort, I achieved a fidelity which makes me happy."

This is an honest confession of a terrible experience. It suggests the thought that love in marriage sometimes is taken as a strictly personal affair. For some women as well as for some men, marriage appears to be a unity in the sense that it concerns one instead of two.

The writer of the above never refers to what her husband lost nor to what he must have suffered. She offered her husband the type of wife which her lover approved!

There's a big chance that the husband might have liked to pick out his own type!

The husband was "sulky and cold" when the wife confessed, but never mind that — the wife felt "better!"

It's an involved situation, and a fascinating example of marriage considered from the strictly personal standpoint.

SUSIE SMART SAYS

Dear Miss Smart:

WILL YOU kindly give me a little advice regarding a very serious matter? I am a young man 24 years old and deeply in love with a young lady of excellent character and of a good family. She admits she also loves me, but there is a great obstacle in our way. She is of a different religious belief and will not consent to a marriage that is not performed according to her church. She says I do not need to join her church. She says it is a matter of conscience and she cannot do otherwise and be happy. She has given me up, but I see I cannot live without her. I don't belong to any church, but my parents do and they object. Don't you think if this young woman truly loves me she would give up her religion to please me and my parents? I would be the happiest man on earth.

JOE

AND don't you think, Joe, if you truly loved the young lady you would be broad minded enough to see the good in her religion and try instead to conform somewhat to her wishes? She does not ask you to join her church. She does not ask that you give up your religion. You do not belong to any church and yet you ask this girl to give up her religion for you. Don't you see the inconsistency of it all? From your letter I am firmly convinced that her religion means far more to her than yours does to you.

Have you investigated her religion and have you been properly informed as to her religious belief? Have you received your information from reliable authority and not simply from idle gossip? Many are prejudiced against certain religions because they do not have a proper understanding and because some malicious and spiteful person has attempted to give a wrong and very misleading impression. Inquire as to what the necessary requirements in connection with the marriage service are in her church. Perhaps it will not be such a difficult thing after all.

Religion can or cannot spoil happiness. This is a matter which is entirely up to the individual. If persons contemplating marriage, but who are of different religious creeds, firmly resolve to worship as he or she believes, without interfering in any way with the other, there need be no cause for unhappiness.

* * *

Dear Miss Smart:

Will you please give me a hand? I am a young man of 20 and considered good looking. I dress neatly and am good-hearted. At times I think life is not worth living. I had a few good friends but since I am out of work and my money is getting low, my friends don't recognize me any more. I treated them all well and paid their way when they were not working. Now I have no friends. The girl I was going with was alright until she found out my money was gone and that was the end of her friendship. I like to dance, but do not care much for the kind of girls that go to dances. There must be some true girls somewhere and I would be the happiest man in the world to get acquainted with just one of them. A good, true, honest girl would take away my loneliness. Please give my letter some attention.

A LONELY LOAFER

I am very positive that, if the young girls read your letter they will anxiously collect all their admirable and worthy traits, simply to see if they would meet with the approval of this good looking, neatly dressed, good hearted "lonely loafer" of 20 years. Don't feel so downhearted! There are many good, true, honest girls and doubtless some day one of them will be making you think life is worth living. Seek new friendships. Your former acquaintances were not true friends. If they were, they would now show the strength of their friendship by helping you when things seem very dark for you. This unemployment situation cannot last forever. All one can do is to make the best of conditions. Be optimistic and cheerful and perhaps the "lad your heart" and an opportunity employment will present themse before you know it.

PATRICK J. HALEY
Syracuse, N. Y.

"I'm feeling like a new man Tanlac soothed and toned u stomach and for the first tim forty years can eat a hearty and suffer no distress afterwa was the remarkable statemen Patrick J. Haley, 107 Pro Ave., Syracuse, N. Y., a well-kn iron and steel worker:

"Only those who have had s ach trouble in a bad form can l what I suffered in all those y I was almost a nervous wreck, and for years I didn't know wh was to get a good sound slee night.

"I got new life and energy each dose of Tanlac and now I well and happy man instead of a and miserable one as I was fo many years. I'll vouch for merit of Tanlac at any time."

Tanlac is sold in Lima by H er's Drug Stores, and by lea druggists everwhere.—Adv.

FLEISCHMANN'S YEAST

is a fresh food—not a medicine

Medicines only relieve for a time. Fleischmann's fresh Yeast builds up body tissues and increases the action of the intestines in a natural way.

2 to 3 cakes a day.

FELDMAN'S

221 N. MAIN ST. EST. 1887

Another proof that the newest and smartest things are found here.

OF WOMAN'S SPY SHO

Full Skirts Over Hip Hoops Are Features of New Evening Gown

By ELOISE.

Pictured here are three charming dance frocks for wear during the holiday festivities. One always feels the need of a new frock at holiday time for the dances, teas, dinners and receptions which always fill those festive days. When so many affairs come all at once one or even two evenings gowns will scarcely suffice.

These are charmingly youthful models all featuring the hip hoops and all combining chiffon with some other fabric. Any of these models would make a lovely Christmas gift for the college miss who is always in need of "another" dance frock.

At the left is a dainty frock for the young matron. A snug fitting, sleeveless bodice made on quaint lines with a point in the front and back is joined to a full gathered skirt of Spanish inspiration which is made over hip hoops. The uneven bottom and the pointed hip effect makes the skirt distinctive. The g cornflower shade with trimmings flower garlands. A self color sa forms the foundation.

Built on somewhat the same li is the frock in the center, which designed for a younger girl. T bodice in this instance has a camis top of silk veiled in chiffon w shoulder drapes tying at the wrist form sleeves. A silver girdle with garland of flowers suspended in. t front is the only trimming.

Reprint from Sunday's Gazette

See these dresses in our Ready-to-Wear Dept. – 2nd floor.

No Down Town Office
WEINFELD'S FAULTLESS
CALL
MAIN 4747
Call Every Where for Any Thing

Soap at Cost

7 bars Classic White Laundry Soap 2 cakes floating toilet soap, 1 can Sunbrite Cleanser, 10 packages regular value 74c. All for 59c. One cake Peerless Hardwater Castile FREE.

DORSEY'S

ROSE'S
Wrist Watch Sale
"Gifts that Last"

ALL WRIST WATCHES Marked from 20% to 50% Discount

7-Jewel Lever Movements, in guaranteed American Cases $12.00
15-Jewel Lever Movements, in 20-year cases $16.00
15-Jewel Lever Movements, 14-K white gold cases $16.00
15-Jewel Lever Movements, 14-K white gold cases, small size $18.00

A wonderful line of select from, $12.00 to $300.00, in Platinum, White Gold, Green Gold and Gold Filled. Every watch guaranteed.

116 WEST HIGH ST. ROSE OPERA HOUSE BLOCK
Jeweler

Give This Queer Little Ole Man a Name --Receive Five Prizes

Down at the FEDERAL BAKERY there's a crisp, snappy little fellow that is one of the new holiday products that is going to be popular with MOTHER, SISTER, BABY, DAD, and BROTHER.

In fact everybody likes him because he sells for 5c.

THE PRIZES

The persons selecting the BEST name forour little man will win $5. $1 each forthe next four.

JUDGES—NEWS' ADVERTISING STAFF;
TIME—DECEMBER 14th TO 17th.

Your suggestion together with your own name and address, can be left at our store or given to drivers.

THURSDAY SPECIAL
Xmas Animal Cookies ..... 25c Doz.

Purity Federal System of Bakeries Service
126 WEST MARKET STREET

NEWSPAPER ARCHIVE®

THE WAX CYLINDER

BY DAVID GRAY

THE STORY THUS FAR

With his friends, Tinkham and Major Rivers, Colonel Pike went to a seance in London. The medium communicated a message from William Lassiter to his son John concerning a gold mine that Lassiter had purchased and in which he had sold a half interest. Afterward, Pike explained to Rivers that he was John Lassiter and had taken the name of Pike in order to enlist in the Canadian army. He had been awaiting his father in London just before the war broke out, when he received news that his father had fallen from a window in New York and been instantly killed. Rivers sailed with Pike on the Spartic to search for the lost mine. They sat at table with a man named Boyd, who played chess daily with Pike. Boyd's niece, Mary Crewe, proved to be the nurse who had cared for Pike in the hospital at Boulogne and had pinned a note to his collar warning him that he was being watched. She apparently did not recognize Pike. Boyd was overcome at reading, in the wireless news, that his partner, Silas W. Andrews, was instantly killed the previous day by falling from a window of his apartment. The senior partner, T. F. Hopkins, had been killed by a similar accident in 1911.

* * *

Pike was standing before the bulletin as Rivers came down the companionway.

"That girl's on deck," he said. "Have you seen her?"

Pike nodded. "She doesn't remember me."

Rivers pondered. "It looks as if she were playing the game with the rest."

He produced a letter from his pocket and handed it to Pike.

"Dear Major Rivers," it ran "you are good to invite me to perform, but the sad thruth is I have absolute no parlor tricks. At a concert my place must be in the audience. Yours sincerely, Mary Crewe."

"Entertainment committee," Pike explained. "I wrote asking her to volunteer for the concert. Compare it with yours."

Pike took the note from his wallet. "It's the same writing," he said.

"Yes," said Rivers. "It doesn't need an expert." "Let's see the envelope." It was a cheap, smooth paper with the address typewritten: "To Colonel J. B. Pike—Personal. To be opened by him when he is able to read."

"Do you mind if I keep these notes for a bit?" Rivers asked.

Pike nodded.

Five minutes later Pike had finished narrating the conversation over the chess table.

"This is interesting," said Rivers. "Still I don't see that it materially alters the situation."

"It seems to me that it does."

"Why?"

"Because Boyd knows now that he has been double-crossed by his own crowd. Boyd at this moment is worrying about something more serious than my being on the trail of the mine."

"And that?"

"And that," said Pike, "is a matter of speculation. All we know is that the day my father sold the mine he fell out of a window; the following autumn Hopkins, Boyd's junior partner, fell out of a window, and yesterday Boyd's senior partner, Andrews, fell out of a window. It came in the wireless. We read it together, ten minutes ago."

"What does it mean?" Rivers asked.

"Don't know. Judging from appearances, Boyd doesn't know either."

A few minutes later they went in to lunch. Boyd was not there; neither was Mary Crewe.

On the way out Pike stopped and spoke to the ship's doctor.

"How is Boyd getting on?" he asked.

"He's quiet," the doctor answered. "I've given him an opiate."

"Is there anything I can do?"

The doctor reflected. "He'll be dead to the world for a couple of hours. If he needs some one to sit up with him tonight, I'll let you know."

Pike went on deck and found Rivers. "I'm going to do a little scout work," he said.

"Want me?"

Pike shook his head. "It's a gumshoe job."

A few minutes later he was standing before the door of stateroom 212. There was no one in the corridor. He put his ear to the door and listened. Then he tried the door softly. It gave, and thru the slit he saw that the conecting door to 214 was closed. He went in.

Boyd was lying on his back in the bunk, his eyes closed, his mouth open. The room was in semi-darkness for the shutter was drawn across the window.

Pike noted a leather dispatch-case hanging from a hook on the partition wall. The key was in the lock. He crept softly to it, opened it and drew out a packet of papers. He stealthily slid back the shutter a few inches and a slit of light illuminated the end of the room away from the sleeper.

In an elastic band were a dozen letters and cables folded lengthwise. The paper on top was a cable. The message, addressed to Boyd at his London hotel, ran: "Informed that P. has applied for demobilization. If he comes home, advisable to sail with him. Tax situation growing acute. Must decide shortly regarding shipment of bars. Feltner."

Pike replaced the cable and drew out the letter that came next. It was written in pencil and the handwriting was difficult. "Dear Harry" it began "the situation is constantly growing more complicated." Suddenly he listened. The handle of the door behind him was being softly turned.

He thrust the papers into the dispatch-case, swung around and found himself looking into the muzzle of a Lenger pistol held by Mary Crewe.

"You!" she exclaimed in a whisper.

"You and I must have a showdown," he said in a low voice. "In the first place, what made you write me that letter in the hospital and then forget me on the ship? There's no stalling, I know you wrote it."

"What are you talking about?" she demanded.

"You know," he answered patiently. "You take care of me in the hospital. You warn me that I'm being watched in an anonymous letter——"

"Anonymous," she broken in. "You say I wrote you an anonymous letter? Will you let me see that letter?"

"Later; Rivers has it just now."

There came a muttering from the next cabin. She sprang up.

"Oh, Mary!" Boyd called weakly.

"I'm coming," she called.

Pike slipped out by the door into the corridor. He made his way on deck and began to walk.

A half-hour later he was stopped by Rivers.

"Cut out for a rubber," Rivers explained. "What luck?"

"Rivers," said Pike, "either I'm crazy or that girl is." Omitting certain details he told his story.

Rivers listened with a curious look in his eyes. "Getting that Feltner telegraph was a stroke," he commented irrelevantly. "I've got to go back to the card table. Talk it over with you later." And he went off.

When Rivers went below to dress for dinner, he found Pike completing that ceremony. A Lueger pistol lay on his bunk. Pike opened his kit-bag and dropped it in.

"Have you unloaded that thing?" asked Rivers.

"No, but it's all right," Pike answered. "The safety-lock is on." With that he went out.

When the door closed, Rivers opened the bag, took out the weapon, and examined it. It was empty. He replaced the pistol in the bag and completed his toilet.

Neither Boyd nor Miss Crewe appeared at dinner. Pike and Rivers talked little. As they finishtd, Pike went over to inquire of the doctor about Boyd. A moment later Rivers knocked at the door of stateroom 214. A voice answered "Come in," and he entered. Mary Crewe was sitting on the couch with a dinner tray before her.

"I beg your pardon," Rivers began.

"I thought it was the waiter," she exclaimed. "Won't you take the chair?"

"Can't stop," said Rivers. "Thanks awfully. How is Mr Boyd?"

"Doing very well," she answered. "He has gone to sleep again."

"You ought to get a bit of air," said Rivers. "Come on deck with me. We'll walk."

She considered. "I'll go," she said, "I do need air."

They were beginning on the second turn when Rivers laughed. "Don't let's worry about good manners. You've been thru war as we have. Let's talk man-fashion."

She said nothing and Rivers went on. "You see, Pike has told me about his burglary; what was the idea of holding him up with an empty gun?"

"Did he know it was empty?"

"No, and he doesn't now. But if you wanted to protect your uncle's papers why didn't you ring the bell for a steward?"

"I suppose it was silly," she answered, "but I saw a strange man's arm thru the slit in the window. I hurried down-stairs, got the pistol out of my bag and then to my amazement I found it was Colonel Pike."

"It would have been natural to ask him to explain."

"I don't think I care to discuss that," she said stiffly. "Besides, there wasn't anything to explain."

"You considered it natural for Pike to be going thru your uncle's papers?"

"I knew he was in the British Intelligence. I supposed it was his business."

"But why should he be prying into your uncle's affairs?"

"For the reason that they pry into everybody's affairs. For the same reason that they went thru his baggage at the hospital. They want to know what every one is doing."

"How did you find out that his luggage had been searched?"

"One of the orderlies told me. He said it was done by a man in a Red Cross uniform."

"I see," said Rivers. "Now, I'm going to tell you that what Pike was doing in your uncle's cabin is entirely a personal matter. There's more to this than you realize." He drew out the two notes.

"Now this is the shape your letter was in when Pike received it. The signature has been torn off with the adress you doubtless gave him, the original envelope destroyed and this typed one substituted."

She looked at him dumbfounded. "Who did it?"

"I don't know. But you can understand now why Pike never wrote you. He made a trip to Boulogne to find you, but he didn't know your name. Now you see, my dear Miss Crewe, you had a right to assume that Colonel Pike had ignored the service you did him and the opportunity you gave him to communicate with you, but you realize now that it was based on a misapprehension of the facts." He paused and looked at her thoughtfully. "I'm going to trust you," he said at last. "I'm going to tell you the whole story."

He began with his meeting Pike in Boulogne and she listened, breathlessly, till he finished.

"You see now why Pike went thru your uncle's papers," said Rivers.

"Did he find anything?"

"He had only begun when you appeared. However, there was a cable which seemed to indicate that a man named Feltner was directing the thing."

"I never heard my uncle speak of any one named Feltner," she said. "The fact is, I really know my uncle very slightly."

"How is that?" he asked.

She told him briefly. Boyd was her mother's brother. He had come from California as a boy and settled in New York. She had been born on her father's ranch in Arizona where Boyd had visited them. Her mother had died when she was nine and her father in 1912. Since her mother's death, till she passed thru New York on her way to Europe to study music, she had not seen Boyd. When the war broke out she went as a nurse with the English. Practically all her acquaintance with Boyd was a fortnight she had spent with him in London before they sailed.

"Well," said Rivers, "you see we've got to get to the bottom of this thing. It's reasonably certain that there was a mine and that Pike's father was robbed and that in some way your uncle is mixed up with the persons who robbed him. Now, I don't ask you to spy on your uncle. You were brought into this by chance, just as I was, but I suppose you realize that it was your uncle's agent who went thru Pike's kit at the hospital."

"I suppose it was," she said slowly.

"Of course that hasn't really anything to do with the main question, but it has brought about a very unfortunate misunderstanding with Pike. I don't want to butt into personal matters, but the fact is Pike is in love with you."

(Copyrigh, 1921)

(To be continued.)

PATTERN FOR TODAY

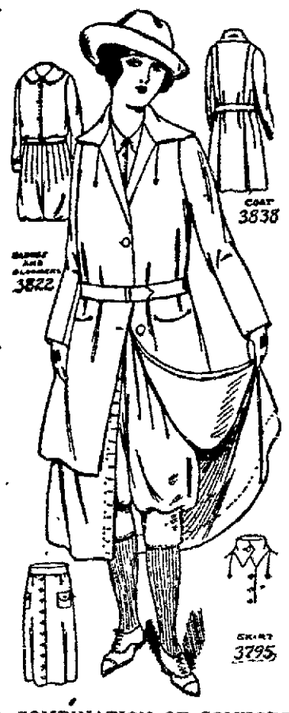

A COMBINATION OF COMFORT, PRACTICAL STYLE, AND UTILITY

3822-3795-3838. What could be more desirable for sports use or general wear, than a suit as here depicted. Comfortable knickers to which a simple blouse is joined, and over which a smart skirt is buttoned, topped by a jaunty jacket, with a convertible collar, and neat pockets. Not oly for golf and other sports are the knickers popular, they are filling a long felt want in general dress lines. The skirt may be finished with a "button closing" in front, or only trimmed with buttons. Any blouse may be used with the "knickers" in place of the one attached, and the knickers are "good" to wear with any skirt or one piece dress.

Serge, velours, duvetyn or gabardine may be used for all models illustrated, or blouse and bloomers may be of silk, satin or crepe and skirt and jacket of wool or cloth, velvet or ratine.

The Skirt, 3795 is cut in 7 sizes: 24, 26, 28, 30, 32, 34 and 36 inches waist measure. The width at the foot is 2 yards. The jacket 3838, in 7 sizes: 34, 36, 38, 40, 42, 44 and 46 inches bust measure. The "knickers" and Blouse 3822, cut in 7 sizes 34, 36, 38, 40, 42, 44 and 46 inches bust measure. To make this suit for a medium size will require 5 yards of 44 inch material for the skirt, and jacket. The blouse, will require 2 1-4 yards, and the knickers 2 5-8 yards of 36 inch material.

This illustration calls for THREE separate patterns, which will be mailed to any address on receipt of 10c FOR EACH pattern in silver or stamps.

Name .....

Number .....

Town .....

Pattern No..... Size.....

Address Pattern Department, The Lima News.

With a sudden lunge Pike seized the pistol and, throwing his free arm about her, bore her thru the doorway into her cabin.

Her fingers released their grip upon the weapon. He dropped the pistol on the bunk and set her down upon the couch opposite. Then he backed away and closed the door into Boyd's cabin.

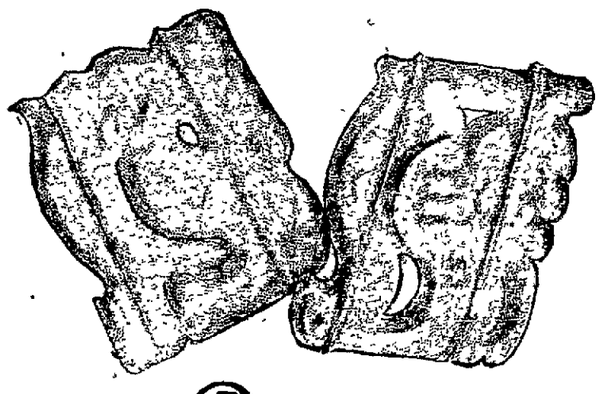

Delight the Children!

DUTCH spice cookies are great delights to all children, and when these spicy cakes are filled with almonds and cut into fantastic shapes—well, you can imagine the joy with which *your* children will receive them.

Perfection Amsterdam Cookies are made especially to satisfy the children's appetites, but that doesn't mean that the rest of the family won't like them, too. Buy some today and see how *good* cakes can be when made of the best materials and baked in the splendid Perfection bakery.

Ask your grocer for

PERFECTION Amsterdam Cookies

PERFECTION BISCUIT COMPANY, Ft. Wayne, Ind.
Leading Bakers Since 1901

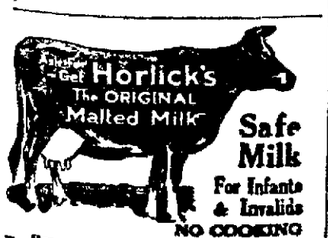

Safe Milk For Infants & Invalids
NO COOKING
The "Food-Drink" for All Ages.
Quick Lunch at Home, Office, and Fountains. Ask for HORLICK'S
Avoid Imitations & Substitutes

What is "A Blessing on Your Head"?

ED. PINAUD'S HAIR TONIC

of course!

$60,000.00 STOCK OF FURNITURE MUST BE SOLD

YOU SELECT THE GOODS YOU MAKE THE PRICE

NOTHING RESERVED NOTHING HELD BACK

SMILE! SMILE! AND SMILE! AGAIN!

OUR BIG A-U-C-T-I-O-N SALE IS ON!

2—SALES DAILY—2

AFTERNOON 2:00

A FREE GIFT AT EACH SALE

EVENING 7:30

ALL GOODS MUST BE SOLD

Don't Miss This Sale Act! Come! Buy!

FURNITURE CARPETS THE HOOVER-ROUSH CO. STOVES DISHES

Everything at Your Own Price!

NEWSPAPER ARCHIVE®

SPORT a la CARTE

by ROY GROVE

We'd hate to travel with the Giants,
We would, without a doubt;
Then have H. Jennings and J. McGraw
And Evers to bawl 'em out!

* * *

Killifer said he was going to quit baseball for good. We wondered what for.

* * *

'Tis often true that golfers
Don't practice quite enough;
If they do more practicing,
They'd stay out of the rough.

* * *

Jimmy Murphy drives an auto at 138 miles an hour. If he was in such a hurry why didn't he get a taxi?

* * *

Breathes there a man with soul so dead, who never to his friend hath said, "How'ja make it?"

* * *

We'll reverse that axiom,
Let hearts rejoice and sing,
"A fight out in the bushes
Is worth two in the ring."

* * *

Jim Rice, veteran crew coach, says, "Athletes can't see as well as they could in the olden days." Can't buy the old-time eye-openers.

* * *

Cornell has cut her basketball squad down to 30. That's five players and 25 gang fighters.

* * *

We're leary of a lot of guys,
The dumb ones and the wise,
And them that say, "It's easy!"
—We're leary of them guys!

* * *

Now there's a coach at Princeton,
Whom we believed until
He said, "Our track team is the bunk!"
That's a hard-to-swallow pill!

* * *

We READ where Brown university is going to play Green.

* * *

The college with the best football team has the longest railroad ticket.

* * *

Jordon, the Yale captain-elect, is smart in his books, which puts the odds on Harvard.

* * *

A rolling rassler gathers no moss.

DRASTIC CHANGE IN BASKETBALL FOUL RULE IS PROPOSED BY EASTERN COACHE

BY BILLY EVANS

LAST year the University of Pennsylvania team won the eastern intercollegiate championship largely thru the ability of one player to shoot baskets from fouls.

In a number of games Penn was outplayed in the matter of field goals. The proficiency of the Penn foul thrower decided these games in favor of Penn.

The success of Penn in winning a championship under such conditions caused much agitation for a change in the foul rule.

In several of the preliminary games this year Penn has already tried out a new foul rule. The Penn management has proposed this rule to the intercollegiate association.

If Penn's suggestion is adopted on this new point, rule 13 will read as follows:

Section I—When a foul has been called, the referee shall immediately secure possession of the ball, and without delay place it in the possession of the opponent of the player who has had a foul called on him.

The ball must be put in play again within five seconds by the player throwing, rolling or bouncing the ball to another player, by dribbling or by shooting for the goal. The goal, if made, shall count two points.

Section II—The opponent of the player putting the ball in play, must not stand within three feet of the player with the ball, and he must not advance toward him until the ball has left his possession, or in case of a shot f a basket the player has advanced and is in t act of shooting.

There has been considerable criticism this rule as proposed by Penn. It is feared some of the coaches that it will slow up t game considerably. One thing is certain will make players wary of committing a fo near their opponent's basket, as it will give t opponent a chance for a field goal from unde the basket.

MAJOR LEAGUES TO ENFORCE DRAFT

NEW YORK—Club owners of the two big leagues indicated today before going into annual session that they would approve the suggestion made yesterday before the National League by Charles H. Ebbets, president of the Brooklyn club, prohibiting purchase of players from minor leagues opposed to the draft.

Ebbets' proposal apparently has provided each league with good material for convention talk. His resolution was to be voted upon today by the National League magnates and it was expected that the assistance and cooperation asked of the American League on the subject would be forthcoming at the joint meeting of the two leagues on Thursday. Colonels Ruppert and Huston said they were favorably impressed with the idea.

WOULD SECURE INCOME

Mr. Ebbets' proposal virtually was a boycott of Class AA., and class A minor baseball leagues. The plan would be to sever the major leagues as a source of income from those minor bodies that refused to submit to the drafting agreement created last January, which still has six years to run.

Mike Sexton, president of the National Association that governs all minor league baseball, favored the return to universal draft thruout organized baseball. He said the draft would be a boon to class A leagues, declaring that in the last season only five of eighty players sold commanded greater returns than could have been realized thru the draft.

HUGGINS TO SIGN

Important business before the American League owners included the new contract with Miller Huggins, manager of the Yankees, which Huggins probably will sign today. Huggins, it is said, insists on a two year contract, while the club owners want to sign him for one year.

Centre To Play Arizona Eleven In California

TUCSON, Ariz.—Ten minutes after acceptance last night of an offer from San Diego to meet the football team of Centre College in the California city on December 26, the University of Arizona football squad was in uniform and running signals on the football field.

TO BE AT BEST

The players have had a ten day rest since the close of the regular season and Coach J. F. McKale said that another ten days will put the team in better condition than it was at the close of thes season.

Arizona, champion of the southwest, has eight men on the mythical All-Southwestern eleven and the other three men were chosen for the second squad of the imaginary team.

Babe Bream And Gross To Fight Queen City Pug

Lima fight fans will likely be given a chance to determine the supremacy of Babe Bream or Jake Gross.

Both Lima boys have signed contracts to fight Oscar Kauf, of Cincinnati.

Gross will fight him in the Queen City the night of December 16, and Bream will take him on in Hamilton the afternoon of January 2.

Bream signed a contract Tuesday night to fight Kauf in a 10-round bout as the main go of the Hamilton Independent Athletic Club's New Year's card.

JOHNNY BUFF IS READY FOR BOUT

MILWAUKEE — Johnny Buff, double champion, who meets Pal Moore here tomorrow night, completed his training grind today with a little light road work.

Following his workout yesterday afternoon, in which he boxed several rounds with several small, fast boys, Johnny announced he would be under 114 pounds when he enters the ring.

LEADS DEFEATED

The Kalida Triangles walloped the Lima Leads basketball team at Kalida Tuesday night by the score of 33 to 4. Frank Kahle, manager of the Triangles, have several open dates after January 15 and are anxious to book several fast teams.

COLUMBUS—Grover Loudermilk, considered one of the best pitchers Columbus ever had, will return to the Senators next season, in a deal in which Manager Rowland disposed of Hald, who performed on the mound here last year.

TRIS' BROTHER DIES

WACO, Texas—Lloyd Speaker of Hubbard, Texas, brother of Tris Speaker, manager of the Cleveland Indians, died yesterday at his home. Death came after a two weeks' illness. Tris was a constant bedside attendant.

THREE FAST DAYS THIS WEEK
ALL KINDS OF FRESH FISH
MAIN 1008

BLUEM'S ENTIRE STOCK OF FURS AT 20% DISCOUNT.

DODE PASKERT'S SPECIALTY IS WINNING PENNANTS

THE trade between New York and Cincinnati which brings Outfielder George Burns to the latter city probably marks the passing of "Dode" Paskert from the majors.

For the last six or seven years they have been consigning Paskert to the minors, but "Dode" has always insisted on crossing up the wise guys.

TRADED TO PHILLIES

Back around 1912 Paskert was traded by Cincinnati to the Phillies. Inability to hit was the reason given for the trade. A few years later Paskert proceeded to help the Phillies win a pennant by the excellence of his general all around play.

The following year Paskert slumped slightly, creating the impression at Philly that he really was thru. He was included in a trade that took him to the Cubs.

UPSET THE DOPE

Once more "Dode" proceeded to upset the dope. He was of great assistance to the Cubs in winning the pennant in 1918.

In the two world series he has taken part his work has featured. No outfielder could cover more ground or throw any better than Paskert. Had he been a better hitter he would have been rated as one of the big stars.

When Rousch held out for more money last spring, Cincinnati secured Paskert thru the waiver route, so as to be prepared in case Rousch did not come to terms.

"Dode" says that deal was his only tough break. It should have been made in 1919 so he could have cut in on another world series.

CENTRAL HI PLAY SPENCER FRIDAY

Scores of Central Hi students are planning to journ Spencerville Friday night when their basketball team will its 1921-22 season against the quintet of the neighboring v

Coach Detrick has not yet definitely selected his first men and probably will not do so until Thursday. Twenty dates are now on Central's first squad and Detrick declares it will be a difficult job to cut down the roster.

New uniforms for the firs second teams have arrived a Lima Sporting Goods store a be distributed at Thursday practice.

60 MEN TURNED OUT

Since the close of the footba son Thanksgiving Day, Detri been lining up prospective bas candidates. When the first c practice was issued, 60 playe sponded.

Detrich has been weedin weaker players out until he h squad down to 20, and declare to pick a team is merely to coin. They are so nearly e their calibre of play that he is cided who will be chosen f opening game next Friday nigh

ORGANIZE PARTIES

Many automobile parties o have already been arranged an ably quite a number will go on the Erie train leaving around six o'clock.

Spencerville is planning a bi for the Lima delegation. Aft game the floor will be imme cleared and within five minute the final blast of the referee's the tunes of a jazz band w heard in the Armory to whi fans will be invited to dance.

Elect Lima Boy Football Chief At Grove City

Harold Bible, former star athlete at Central Hi has been elected Captain of the Grove City, Pa., College eleven for the season of 1922, according to an announcement made Tuesday night by Coach Charley Williamson, former University of Pittsburg star.

The Lima boy is a son of Mrs. G. F. Bible, 970 W. High-st, and graduated from Central Hi with the class of 1918. He is now a sophomore at Grove City.

IS HIGHLY TOUTED

A Pittsburg newspaper has this to say of Bible:

"Bible is a playing star of the first magnitude, a bundle of energy, and a sterling character whom everyone respects and admires. He will have all Grove City and the entire alumni behind him next season. The choice made by his team mates is a logical one and Bible is well deserving of the honor."

Two other Lima athletes, Beach Abrams and Roy Sakemiller, are attending the university and are members of the football and basketball squads.

Wrigley Joins Flock

NEW YORK — One of the biggest money men in baseball joined the flock around the auction block here today in the person of Charles Wrigley, owner of the Chicago Cubs. It is understood he is after Eddie Roush.

Bryan Downey Ha Challenged Wil

COLUMBUS—Bryan Downey umbus middleweight, has agre meet Champion Johnny Wilso return bout to be staged in C bus. If the match is arr Downey announced he would d his end of the purse to charity.

Wilson has been wired, askin terms for the match.

BOWLING RESULTS

INDUSTRIAL LEAGUE
(Y. M. C. A. ALLEYS)
Telephone and Telegraph

Leis	120	145	137
Brentlinger	137	123	160
Renn	105	150	114
Driver	154	133	130
Taylor	151	138	137
Totals	764	699	678
Garford			
Roberts	192	172	165
N. Johnson	111	149	172
Burke	152	162	113
Engler	139	182	170
Skinner	153	185	181
Totals	777	850	781

MERCANTILE LEAGUE
(K. OF C. ALLEYS)

Leader			
Packham	147	188	221
Piehl	193	159	129
Kruger	151	134	169
Blackburn	132	86	135
Schimpf	152	192	158
Totals	730	759	756
Team total			2245
Michael			
Place	137	132	154
Long	123	118	133
Custer	172	167	124
Fisher	161	158	181
D. Dimond	156	135	165
Totals	759	710	757
Team total			2226
Crawford			
Crawford	168	119	151
Monighan	126	122	119
Pepiot	111	107	117
McCauley	131	114	128
Shirr	171	152	171
Totals	710	614	685
Tea total			2070
Ellerman			
Becht	123	157	210
Falk	188	149	151
Rutledge	172	109	138
Brockert	145	164	168
Kruskamp	152	148	167
Totals	830	723	814
Team total			2367

LION'S LEAGUE
(BROADWAY ALLEYS)

Team No. 4			
H. Miller	146	159	194
Yingling	153	114	121
Magg	103	151	131
Shephard	106	136	113
Totals	508	560	559
Team total			1621
Team No. 2			
Hay	162	148	119
[illegible]	128	142	150
Morris	156	141	181
Roberts	156	137	121
Totals	602	568	691
Team total			1771

MATCH GAME
(BROADWAY ALLEYS)

B. & O. Ry.			
Lee	135	139	126
Gillespie	185	158	125
R. Tunks	163	107	150
Rockhill	130	133	134
N. Tunks	131	129	129
Totals	744	657	674
Team total			2075
Swift & Co.			
Palmer	137	156	131
Mooney	151	114	129
Speich	168	170	173
Grant	123	88	88
Desh	114	135	97
Totals	633	673	619
Team total			1925

BUSINESS MEN'S LEAGUE
(Y. M. C. A. ALLEYS)

Driver's Team			
O. Steiner	129	154	166
Driver	125	162	205
Huff	113	174	166
Dexter's Team			
Dexter	124	96	100
Vaughn	112	83	
Shaeffer	132	173	
Stork			139
F. Steiner			131

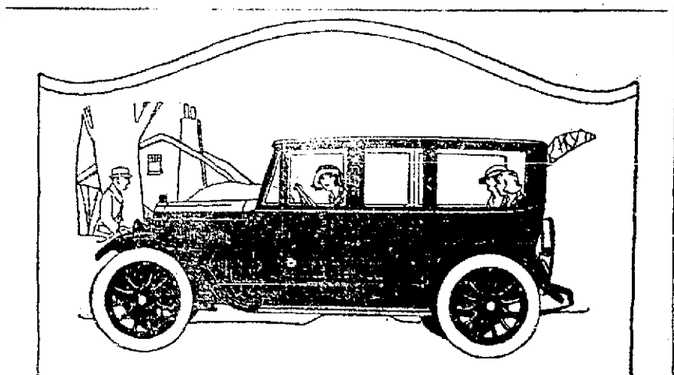

WILLYS-KNIGHT

Sleeve-Valve Motor Improves With Use

The man or woman who drives a Willys-Knight is indifferent to any other car at any price, for the reason that the Willys-Knight with the Sleeve-Valve Motor gives care-free, comfortable motoring year after year at practically no more than operating expense.

Sedan
$2395
f. o. b. Toledo

Roadster - - $1475 Touring - - $1525 Coupe - - $2195

Lima Overland Co.
407-409 W. Market St. Lima, Ohio

LOS ANGELES
Foremost pleasure city of California, land of sunshine and flowers.
A winter paradise of scenic beauty.

The Ambassador

Offers to tourists unusual accommodations coupled with moderate rates.
Within a few minutes ride of the hotel is the Ambassador Golf Course, conceded by professionals to be one of the finest in America.
Notwithstanding the Ambassador's superior advantages of location, equipment, cuisine and service, the rates are moderate.
Large double room and bath $5.00 for one person or $3.50 each for two persons in a room, and upward.
European Plan. Write for illustrated booklet and floor plans.
The Ambassador Hotels System
The Ambassador, New York — The Ambassador, Atlantic City
The Ambassador, Los Angeles — The Alexandria, Los Angeles

6%
The Franklin Finance Co.
John P. Cover, Jr., Treas.
129½ West High Street
Rooms 1-2-3-4
2nd floor—1st door east of Postoffice

Suits & Overcoats $40 and Up
LOOK YOUR BEST
Have It Tailor-Made
Werner & Winkler
Merchant Tailors
308 NORTH MAIN

ENGRAVERS AND ARTISTS
DRAWINGS & ILLUSTRATIONS FOR ALL PURPOSES
HALF TONES - ZINC ETCHINGS - ELECTROTYPES
The LIMA PHOTO-ENGRAVING CO.
111½ W. NORTH ST. LIMA, OHIO PHONE M. 3432
THE HOUSE OF CO-OPERATION

HOFELLER & HIATT

Ideal Gift Suggestions
WOOL MUFFLERS—KNOX HATS
for Men and Young Men
SILK OR KNIT TIES — LUGGAGE
SHIRTS—BATHROBES
PLAIN OR FANCY SILK OR WOOL HOSE
GLOVES — PAJAMAS
BELTS AND FANCY BUCKLES
Hofeller & Hiatt
Agency Kahn Tailoring
NORVAL BUILDING

HERRETT TIRE SERVICE CO
222-4-6, S. ELIZABETH ST.
LIMA, OHIO.
"A BATTERY FOR EVERY CAR" "A PART FOR EVERY BATTERY"
The Home of Satisfied Users
Sunshine Service
PHONE, MAIN 2035

THREAD-RUBBER Willard INSULATION
The Lima Storage Battery Co.
WILLARD SERVICE STATION
220 W. ELM—CORNER, WEST
PHONE—MAIN 4751

ELECTRICAL XMAS GIFTS
Household Appliances. Washing Machines, Light Fixtures, Etc., at Reasonables Prices.
SWEENEY ELECTRIC STORE
Main 6925. 110 E. Market St.

"POPULAR FOR GENERATIONS"
PLANTEN'S C & C OR BLACK CAPSULES
A Preparation of COMPOUND COPAIBA and CUBEBS
—AT YOUR DRUGGIST—
Ask for BY NAME ONLY, avoid Substitution

Money For CHRISTMAS
Use your credit with us t buy your Xmas presents.
The Cash
will give you the Xmas bar gains. Make this an old-fash ioned, Merry Xmas. We wil help you. Call at our offic or phone Main 3584.
Lima Loan Co.
209 Opera House Blk., Lima

Men should know th
Procaline
—the ideal prophylactic—preven communicable diseases. Prudent m should use it.
Sold by druggists everywhe

NEWSPAPER ARCHIVE®

WANING STARS REGAIN LUSTER IN DEMILLE FILM

(BY ESTHER WAGNER)

"FOOL'S PARADISE" marks the recrudescence of two film luminaries who seemed to have crossed the zenith of their careers—Dorothy Dalton and Mildred Harris.

Dorothy Dalton does the best work in this picture since her return from the stage where she appeared in "Aphrodite." That stage experience seemed to have destroyed her sense of pantomimic proportions.

Mildred Harris in "Fool's Paradise" is vivacious, plastic to the spirit of her character.

Well, Babe Ruth didn't strike out every time he came to bat in the world series. And he didn't knock a home run every time.

"Fool's Paradise" has been heralded as Cecil DeMille's greatest picture. It probably is, because he has developed in it a certain human touch lacking in his other films. But he cannot get away from the spectacular.

In this one he has a lady's glove thrown into a pit of crocodiles. One damfool, to prove his chivalry, goes after it. He fails. The hero rescues him at the risk of having his flanks serve as steak for the reptiles' dinner.

That happened in Siam. The main action occurs in an oil boom town on the Mexican border. Other scenes are laid in Paris. DeMille knows his geography.

A soldier falls in love with a Parisian dancer. A border cantina dancer falls in love with him. She gives him a trick cigar. That brings him blindness after he meets the Parisian in San Antonio.

The border girl poses as the Parisian dancer and marries the blind man. Then his sight is restored. He searches the world for the Parisian girl. That leads him to Siam and the crocodiles. After that incident he sees where true love lies and returns to the border to regain his paradise.

"Fool's Paradise" will run several months at the Criterion, New York, at stage prices.

* * *

THEATRE DIRECTORY

AT THE SIGMA:

Tom Moore heads the cast in Rupert Hughes' "From the Ground Up" appearing today at the Sigma theatre. Also, Charlie Chaplin in "The Idle Class." This splendid program continues thruout this week.

* * *

AT THE LYRIC:

Eugene O'Brien is starred in "Is Life Worth Living?" appearing for the last times today at the Lyric theatre. Also Harold Lloyd in "Over the Fence."

* * *

AT THE ORPHEUM:

"The Broadway Vanities," a fast moving musical revue, is the attraction today and all this week at the Orpheum theatre. New program on Thursday, matinee. Amateur contest this evening.

* * *

AT THE FAUROT:

"Experience," a picturization of George V. Hobart's stage play of the same title, is the attraction again today at the Faurot Opera House. Richard Barthelmess has the role of "Youth." Others in the cast are Marjorie Daw, Nita Naldi, Betty Carpenter and Edna Wheaton.

* * *

AT THE MAJESTIC:

"Rose of the North," starring Eva Novak, terminates its engagement today at the Majestic theatre. Also a comedy.

* * *

IN THE MOVIE GRAB BAG

Henry Walthall plays the lead in "One Clear Call."

* * *

Jack Mower used to fight sharks in Hawaii. In "Saturday Night" he had to wrestle a goat. Variety's the spice—

* * *

Betty Compson took juggling lessons three weeks for the Apache scene in her next picture, "The Noose."

* * *

Penrhyn Stanlaws was born 17 miles from Thrums, the Scotland town in which the action of "The Little Minister" is set. Stanlaws directed the movie version of that.

* * *

Real scenes from the London Limehouse district are shown in "Three Live Ghosts."

* * *

Harry Carey is just able to hobble about after a battle with la grippe.

* * *

Leatrice Joy will have a leading role in Cecil DeMille's next picture. The title of the film is "Manslaughter" and Alice Duer Miller wrote the story.

Dorothy Dalton. She fell in love with Conrad Nagel in "Fool's Paradise."

Conrad Nagel. He fell in love with Mildred Harris in "Fool's Paradise."

Mildred Harris. She didn't return Conrad's love in "Fool's Paradise."

Feeling Grippy? Cold Coming On?

DRY, tickling sensation in the throat, headache, feverish, eyes ache. Don't play with that on-coming cold. Get Dr. King's New Discovery at once. You will like the way it takes hold and eases the cough, loosens the phlegm and relieves the congestion in the eyes and head, and soon breaks up the most obstinate attack of cold and grippe.

Children and grownups alike use it. No harmful drugs, but just good medicine for colds, coughs and grippe. Sold by your druggist for 60c.

Dr. King's New Discovery
For Colds and Coughs

Tired Out in Half a Day? You wouldn't be if your bowels were acting regularly. Try Dr. King's Pills for sluggish bowels. You'll keep fit for work. At all druggists 25c.

PROMPT! WON'T GRIPE
Dr. King's Pills

COAL $6.65
Big lump white ash coal, City Coal Co., Main 2782.

SLOAN'S RELIEVES NEURALGIC ACHES

FOR forty years Sloan's Liniment has been the quickest relief for neuralgia, sciatica and rheumatism, tired muscles, lame backs, sprains and strains, aches and pains.

Keep Sloan's *handy* and apply freely, *without rubbing*, at the first twinge.

It eases and brings comfort surely and readily. You'll find it clean and non-skin-staining.

Sloan's Liniment is pain's enemy. Ask your neighbor.

At all druggists—35c, 70c, $1.40.

Sloan's Liniment (Pain's enemy)

Stops Itching Skin Troubles

The torture of skin itch will quickly be relieved by applying before retiring, Dr. Hobson's Eczema Ointment. One of Dr. Hobson's Family Remedies.

Dr. Hobson's Eczema Ointment

BLUEM'S ENTIRE STOCK OF FURS AT 20% DISCOUNT.

Put Up In a Pretty Xmas Box

--Priced-- But $50 Complete

Give a Corona This Christmas

To Mother—it will make letter writing a joy.
To father—no more evening work at the office.
To the invalid—to make the long hours fly.
To any ambitious friend—a certain help toward success.
To the college boy or girl—for better work, higher marks.
To your business associate—a traveling private secretary.
To your pastor—for his letters and sermons.
To your literary friend—for more acceptable manuscripts.

Corona is the original portable typewriter with the exclusive patented folding feature. Weighs but 6½ pounds—folds to 3¾ inches high—is dependable—rarely needs adjustment—writes in sight.

The Emerson W. Price Co.
"Everything for the Office"
116-18-20 E. HIGH ST. MAIN 4434

LYRIC
SHRINE OF THE SILENT DRAMA

STARTING TOMORROW

Even in This Day of Big Things on the Screen—This Superb Dramatic Creation is Acclaimed Stupendous and Extraordinary

"PARTNERS OF THE TIDE"

IRVIN B. WILLAT presents his most colossal screen triumph that brings a new kind of thrill and a greater heart throb of the screen of the world.

LAST TIME TODAY—EUGENE O'BRIEN in "Is Life Worth Living"
HAROLD LLOYD in "Over the Fence"

Coming

to the — theatre-on — the screen's greatest emotional star, Florence Reed, in W. K. Ziegfeld's quarter of a million dollar motion picture, "THE BLACK PANTHER'S CUB." Watch and wait.

Sigma Theatre
4 DAYS STARTING SUNDAY Dec. 18

AMATEUR CONTEST TO NITE!
ORPHEUM
Big Double Show—One Admission
Broadway Vanities of 1921
Presenting
"The Dancing Widow"
Same ORPHEUM Prices
NEW SHOW TOMORROW

Special Prices
On Highest Quality Groceries

3 lbs. Home Made Sauer Kraut 25c
3 lbs. Breakfast Coffee 50c
1 tall can Milk 10c
3 cans Domino Golden Syrup 25c
3—10c pkgs. Gloss or Corn Starch 25c
2 pkgs. Plymouth Rock Gelatine 25c
Jello or Jiffy-Jell, all flavors 10c
Red Bird Rolled Oats 10c
2 doz. Dill Pickles 25c
1 lb. Good Bulk Mixed Tea ..30c
70 lb. Bag Table Salt 95c
1 pkg. Puffed Wheat, Rice or Shredded Wheat 15c
Good Standard Corn, per can 10c per dozen cans $1.10
2 cans Evergreen Corn .....25c per dozen $1.45
2 cans Early June Peas .....25c per dozen $1.45
2 cans Solid Pack Tomatoes 25c per dozen $1.45
1 doz. cans Good Peaches, No. 2 cans $2.25
1 doz. cans Black Raspberries $2.75
1 doz. cans Red Raspberries $2.80
1 doz. cans Blackberries..$2.50
Farmhouse Table Peaches.
3 cans fancy Pineapples, Peaches, Pears, Plums or White or Red Pitted Cherries $1.00

DORSEY'S
4 TRUCKS 4 PHONES

M-A-J-E-S-T-I-C
TODAY
EVA NOVAK
in
"WOLVES OF THE NORTH"
Country Store Tomorrow Nite

Reservations Now
UNIVERSITY of MICHIGAN
Student Opera
"Make It For Two"
THURS. DEC. 22ND.
FAUROT OPERA HOUSE

FAUROT OPERA HOUSE NOW

CITY OFFICIAL SAYS THAT HE HAS BEEN PREJUDICED

Makes Significant Statement Regarding His Opinion of Medicines, But He Found That Nerv-Worth Was Different When It Gave Desired Results.

"I have always been prejudiced against medicine, but I am now of different opinion. It's a miracle," said C. W. Whitmer, 2110 Hill St., Xenia, Ohio. And he goes on, "I was completely run down and terribly nervous, and I couldn't sleep. I would toss and turn most of the night. Had gas on my stomach, and belched quite some time after eating. I have taken one bottle of Nerv-Worth and been helped marvelously. I can not recommend it too highly, for I feel like a different man."

Mr. Whitmer is one of Xenia's highly respected citizens and held the office of Director of Public Service in this city four terms. A statement from such a man is more than convincing proof. Nerv-Worth has proved a miracle in millions of other cases, just as it has in this case. It acts in a sensible way to bring about the desired results because it is one medicine that acts jointly for the benefitting of stomach and nervous ills. It aids the digestive system, neutralizes excess poisonous acids, drives out impurities, stops gas forming, and at the same time that it does this, it gives nerve force, sound restful sleep, and tones and invigorates the system throughout. If you suffer from ill health, do not hesitate to start at once on Nerv-Worth, for it will do for you what it has done for millions of others in all parts of the country. Take a bottle home and use it according to the directions, and if you are not satisfied that it is helping you, your money will be refunded.

Sold on a money-back guarantee by all leading druggists everywhere.

Nerv-Worth is now $1.60 per bottle.

Nerv-Worth is sold and recommended by Hunter's Drug Store, Lima; C. M. Young, Van Wert; Gasson's Drug Store, Lintz Drug Store, Kenton; Powell's Pharmacy, Bellefontaine; Minsel's, Defiance; King & Stallkamp, Delphos, O. —Adv.

S-I-G-M-A NOW PLAYING

BIG DOUBLE PROGRAMME
REGULAR PRICES
10c—20c—30c

CHARLES CHAPLIN
IN HIS LATEST AND BEST COMEDY

—Special Feature—

TOM MOORE in "FROM THE GROUND UP"

NO ADVANCE IN PRICES

WINTER TERM
JAN. 2, 1922

Bookkeeping, Stenography
Office Administration
Higher Accountancy, Banking
Salesmanship, etc.
Book of Information Free

LIMA BUSINESS COLLEGE
Call or Write.
C. J. Gruenbaum, Pres.
College Bldg. Lima, Ohio

COAL
High Grade
WEST VIRGINIA
POMEROY

Main 1001

VAL HEIL & SON

134 W. High St. Look for the Dog

JOHN'S
Has Your Christmas
VICTROLA
Ready for You Now!

Our beautiful store is full of Victrolas from $25.00 up that will make ideal gifts for Xmas—select any model you desire and we'll gladly deliver it to your home—now or Christmas eve if you wish.

"open evenings"

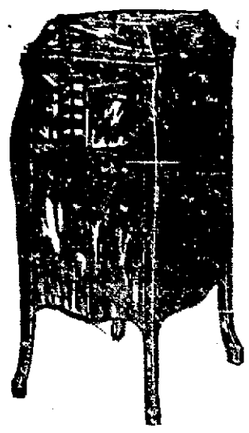

Genuine Victrola
STYLE 80
Latest Improved Model
As Illustrated

In beautiful Oak, Walnut or Mahogany. This is a wonderful instrument for the low price of

$100.00
Buy This on the John's Plan, $2.00 per week

Genuine Victrola
STYLE 90

Latest improved model with filing cabinet for records, in Oak, Mahogany, Walnut or Brown. This is a very popular model. As Illustrated.

$125.00
Buys this on the John's Plan, $2.25 per week

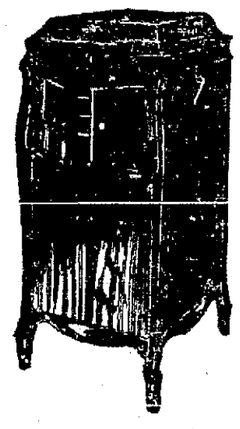

Genuine Victrola
STYLE 100

The most popular Victrola in our line—Just see and hear this model. Beautiful cabinets in Oak, Mahogany or Walnut.

$150.00
Buy this on the John's Plan, $2.50 per week

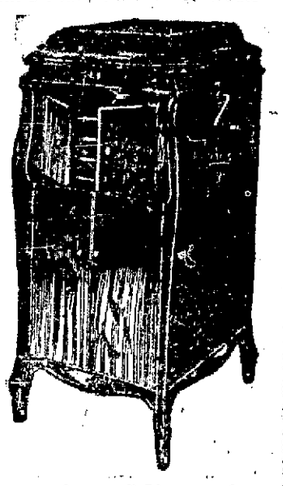

Genuine Victrola
STYLE 110

Large size cabinet with powerful four spring easy winding motor. Equipped with full set of record albums for disc records, in any finish.

$225.00
Buy this on the John's Plan, $3.00 per week

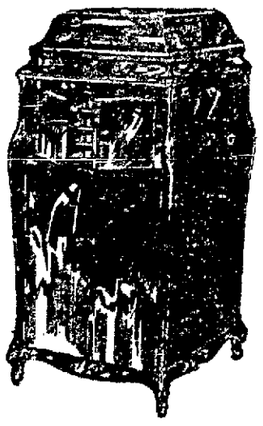

Genuine Victrola
STYLE 120
Gold Plated
Four Spring Motor

This is the big standard size Victrola—The leader of them all—make your home happy by giving them this Victrola. Oak, Mahogany or English Brown.

$275.00
Buy this on the John's Plan, $4.00 per week

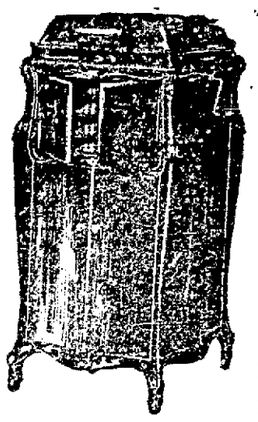

Genuine Victrola
STYLE 130
Gold Plated
Four Spring Motor

This is one of the most beautiful Victrolas made—Beautiful curved panels with hand carved top and sides. Complete set of record albums.

$350.00
Buy this on the John's Plan, $4.50 per week

Genuine Victrola
STYLE 300

The newest design in Victrolas, and becoming popular fast. Just see this Victrola and you will want it—only a few of this model left.

$250.00

NEWSPAPERARCHIVE®
NEWSPAPERARCHIVE®

The Lima News
AND TIMES DEMOCRAT
4921—MAIN—4921
MEMBER OF ASSOCIATED PRESS
The Associated Press is exclusively entitled to the use for publication of all news dispatches credited to it or not otherwise credited to this paper and also the local news published herein

CLASSIFIED ADVERTISING RATES

Per word, each insertion	2c
Minimum Price, cash	25c
Minimum price charge	25c

Copy for classified pages accepted until 12 noon for The Daily Editions and until 9 o'clock Saturday night for THE SUNDAY EDITION.

The Lima News and Times-Democrat will not be responsible for more than the first incorrect insertion of any advertisement ordered for more than one time.

All orders to discontinue advertisements must be in writing or made at office. The News will not be responsible for telephone cancellations.

The following classification heads are standardized and numbered no other heads will be used.

CLASSIFIED ADVERTISING INDEX

Lodge Notices 1
Cards of Thanks 2
Lost and Found 3
Help Wanted (General) 4
Female Help 5
Miscellaneous For Sale 11
Household Goods 12
Rooms For Rent 13
Rooms Wanted 14
Roomers and Boarders 15
Houses For Rent 16
Houses Wanted 17
Apartments and Flats For Rent 18
Apartments and Flats Wanted 19
Miscellaneous For Rent 20
Business Opportunities 21
Horses and Vehicles 22
Live Stock 23
Poultry and Pet Stock 24
Money to Loan 25
Insurance 26
Professional Notices 27
Business Notices 28
Special Notices 29
Hotels and Restaurants 30
Transfer and Storage 31
Autos and Supplies 32
Real Estate For Sale 33
Public Sales 34
General Display 35
Help Wanted 6
Situation Wanted 9
Situation Wanted 10
Miscellaneous Wanted 10

DOINGS OF THE DUFFS—SOME BOY!

By ALL

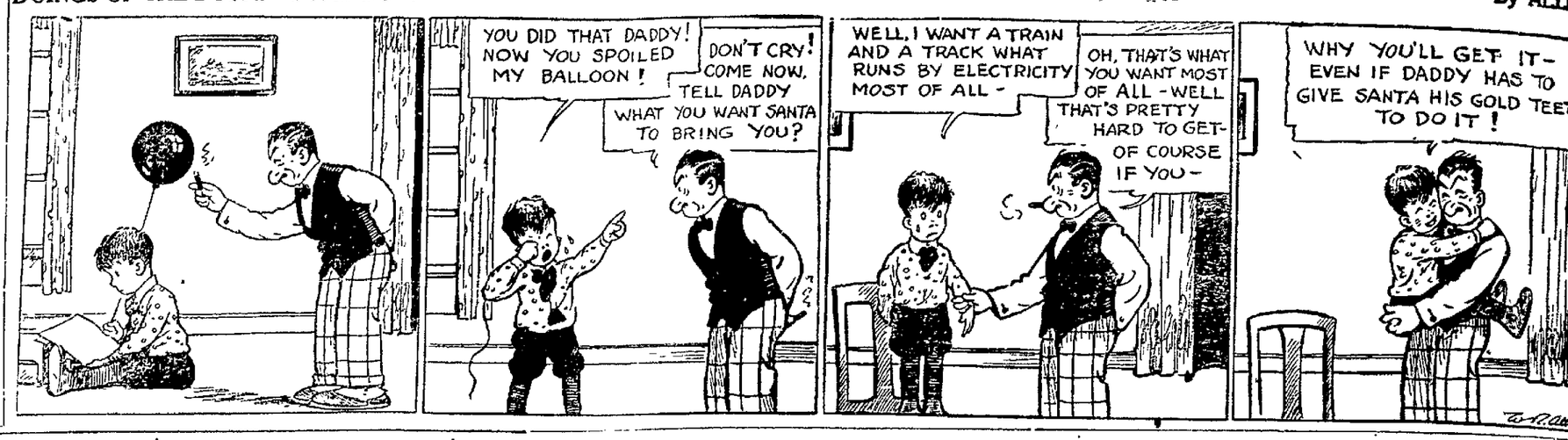

1 LODGE NOTICES

ANNUAL ELECTION OF OFFICERS of Golden Gate Rebekah lodge will be held Wednesday evening. Team practice will follow close of the lodge session.

2 CARDS OF THANKS

IN MEMORY OF ORA PEAK WHO died three years today.
A precious one from us is gone
A voice I love is stilled
A place is vacant in our home
Which never can be filled.
Your mother and sister.

3 LOST AND FOUND

LOST—FEMALE BULL PUP, BRINDLE with screw tail. Has been gone two weeks. $5 reward if returned to Harvard Hotel. R. T. Shethel.

LOST—PURSE CONTAINING WATCH octogonal, Dayton st car tickets, ring and some change between Hughes and Bluems 753 W. High. Phone High 1113 Reward.

LOST—GENTS DIAMOND RING IN flat belcher mounting about 1 K, on street or at K. C. building. Liberal reward. Chas Dimond, 6 3 N. Elizabeth Phone Lake 5007.

FOUND ON MARION ROAD—ONE tire, rim and tube. Owner may have same by calling at Lima Taxi Co., N Union-st and paying for this ad.

LOST

If the person who found the black leather bag containing about $40 00 Saturday p m is unwilling to return the money, will they please return the check and book which would not be of use to finder and would be a convenience to owner. Name is in book and can be returned to Old National Bank.

5 FEMALE HELP

WANTED—GIRL FOR GENERAL housework. Apply 525 W. Market-st

WANTED—Girl to stay with young married lady, light work, good pay. Mrs Stringer 840 W High

WANTED—15 OR 16 YEAR OLD girl for housework. Call Lake 3870

6 MALE HELP

WANTED AT ONCE—MAN WITH car, live wire to demonstrate The Liberty Tire Protector and cloth. Call 9 to 11 a. m. Mr. Patterson, Norval Hotel.

8 PERSONALS

LADIES! LADIES! I positively guarantee my great successful 'Monthly Compound.' Safely relieves some of the longest and most obstinate cases in 2 to 5 days. No harm, pain or interference with work. Mail $2 00; Double Strength $3 00. Booklet free. Write to L. N. Southington Remedy Co., Kansas City, Mo.

CHIROPRACTIC

Classes. Free clinic. Co-operative Colleges, Porter Block, 145 S. Main St., Lima, O.

9 SITUATION WANTED

WANTED—WORK BY MAN WITH wife that is blind willing to take day or janitor work of any kind, also harness repairer. High wages not asked. Give me a chance. Call High 1756 or 823, Michael ave.

WASHING AND IRONING PRICE reasonable. Will call for and deliver. State 4685.

POSITION WANTED BY MAN AND wife. Private home or public place. Either home more than wages. Box 1 6 care of Lima News

CEMENT WORK, HELP CLEANING Sewer Diggin. Cistern Cleaning. Repairing. Work High 1911 T. J. Kalbfleisch

DRESS MADE TO FIT ANY SIZE doll. On sale. Pattern quick service. 1½ High 3917.

10 MISCELLANEOUS WANTED

WANTED TO BUY A LABEL SEWING machine. Call High 1[illegible]

11 MISCELLANEOUS FOR SALE

WE USE THE BEST LEATHER WHILE OUR PRICES ARE LOW
Full soles and Goodyear heels $ 00
We Also Vulcanize Rubber Boots
Men's half soles 65c
Ladies half soles 60c
Panco soles 75c
Goodyear Wingfoot heels 40c
Rubber heels 25c
All Work Guaranteed
EPSTEIN SHOE REPAIR
S Beam Successor 215 S Main

FOR RENT AND FOR SALE CARDS—At Lima News Office.

COAL

I will deliver small orders of Kentucky Hazzard Lump
100 lbs. 50c
200 lbs. $1 00
300 lbs. $1 50
½ ton $4 25
1 ton $7 75
H. MORRIS
Phone High 1148

FOR SALE—NEW $[illegible] MALONEY piano organ or trade for horse, also also old violin, $12 00 for [illegible] China $10 00. Mary Johnson, 615 N Jackson, rear.

11 MISCELLANEOUS FOR SALE

COAL

Let us deliver a trial ton of coal that is low in spot and ash. Plenty of hard coal and coke.
MAY & SON
Successor to Custer-May
HIGH 6871

STOVES

that you can afford to buy because they represent the best values for the least money. All of our goods at especially low prices.
THE BUCKEYE NEW AND SECOND HAND STORE
304 S. MAIN ST RICE 2894

COAL

Large stock of quality coal for stove, furnace and smithing, prices reasonable service the best.
KISSEL COAL CO.
MAIN 3671 334 N. PINE ST.

FOR SALE

A good violin for sale, will sell cheap; it would make a nice Christmas gift for boy or girl.
CALL HIGH 4670

FOR SALE—IVORY FELT BABY carriage just like new. Call Rice 4485.

FOR SALE—GUITAR, COMPLETE with green felt case. Never been used. Will sell for $7.000. Call Rice 5799

There are two things we don't do in our business—charge and overcharge. We carry a full line of shoes for the whole family and Men's Furnishings. See us before you do your Xmas Shopping. We will save you money.
E. & R. STORE
Epstein and Roberts—out of the high rent district 133 S. Main between bridge and Market House

CALL RICE 2779 for manure for gardens and flower beds, also all kinds of hauling. C. Mines

FOR SALE

Hudson Seal Coat, size 38, would make a beautiful Xmas gift. Call Rice 6602 or 518 W. Elm St.

CAMPBELL'S SANITARY PHONE FOR SALE Best Cordless Phone, good as new. Call at 111 S. Main

FOR SALE—FORDSON TRACTOR 1920 two bottom plow, will sell or trade for live stock. C. C. Zimmerman West 61 5

FOR SALE—LADIES BROWN POLO cloth coat, size 18 only worn a few times. Like new, $12. Rice 6175

12 HOUSEHOLD GOODS

HIGHEST CASH PRICES PAID FOR HOUSEHOLD GOODS OF ALL KINDS
E. McGINNIS
448 S. Main St
Lake 1560.

WE PAY HIGHEST PRICES FOR ALL KINDS HOUSEHOLD GOODS. R. F. JOHNS. 212 S. MAIN. MAIN 4354.

FOR SALE—CONTENTS OF 7 ROOM house in good condition, will sell at once. Inquire city 601 S. Linn

FOR SALE—RUGS, STOVES, davenport, chairs, library table, buffet, if sold at once. Call any time at 1 S. Main

13 ROOMS FOR RENT

FURNISHED ROOMS FOR LIGHT housekeeping, use of phone. Call High 5[illegible]

FOR RENT—NICELY FURNISHED [illegible] to suit. Two rooms. 131 S. Main

14 ROOMS WANTED

YOUNG COUPLE, BOTH employed, desire to share beautifully furnished home, heated garage preferred, but not absolutely essential. Will be permanent. Only high class place considered. Address Box 135, Care News.

WE NOW HAVE A LADY CLIENT WHO WANTS TO RENT A HOME [illegible] Call Main 251

16 HOUSES FOR RENT

FOR RENT

5 room duplex, 125½ S. Metcalf $30.00
6 rooms, East Vine $20.00
5 rooms, furnished, 419 S. Metcalf $50.00
Call at
HOOVER-BOND CO.

FOR RENT—MODERN 6 ROOM HOUSE [illegible] Main

FOR RENT—6 ROOM HOUSE, 617 N Main. Call Main 4158.

CHRISTMAS GIFT SUGGESTIONS 27

Xmas Guide STARTS HERE

Read—Read—Read
A—Gifts for Her
B—Gifts for Him
C—Gifts for Children
D—Gifts for Home
E—Dinner and Decorations

CHRISTMAS GIFT SUGGESTIONS

GIFTS FOR HER 11A

An exclusive line of hand made stationery and art pottery suggests most unusual gifts for Xmas. Schell's Book Store

A dainty gift that pleases the woman or girl always, is silk lingerie. We have an exceptionally large showing, at low prices—Bluem's

A scholarship at Lima Business College. The most practical gift for your daughter.

A table lamp or floor lamp for the living room would please her beyond your expectations. Bluem's carry an extraordinary line at the more reasonable prices $19 upwards.

Beaded Bags, in decidedly original designs to choose from at the Day Bert Hat Shop, 224 S. Main.

BUY HER A GIFT AT THE CHICAGO Credit House. He have a $60 rug for $27 50. Just the thing. The Chicago Credit House, 313 S. Main.

A gift of a cedar chest for her own room will give her a place to keep her finer apparel. And they are not expensive at Bluem's either—from $12 50 upwards.

CURLING IRONS, vibrators and cordon lamps for pleasing and practical gifts. The Wentworth Dean Co

Does she admire the deep shades of blue or henna most? Both are emoodied in beautiful blouses of the smartest styles at the Blouse Shop at Bluems.

ELECTRICAL gifts of percolators, toasters, grills, irons and lamps for the home at the Wentworth-Dean Co

GIFT SUGGESTION for the girl's first Christmas—Savings Bank Book and Bank "The Lima Trust Co 'The Bank That Serves"

Give lasting gifts—get them at Basinger's Removal Sale of Jewelry—20 to 50% saved on every purchase

GIVE Victor records for Christmas—Johns Music Co

Is her set complete? Then why not give her a piece of Ivory Pyralin—a gift that every girl values. Bluem's Art and Gift Shop carries a complete line.

IMPORTED PERFUMED POTTERY and hand-wrought iron at Johnson's, 111 W. North

Mother would appreciate a new pillow for the fireplace more than you now—and don't you think that velvet or tapestry would suit her best? Come in and look at the unusual pillow display at Bluems. There are all kinds of new suggestions.

New stock gifts for trimmed or brimmed, at the Gem Millinery Shop, 307 S Main st

QUILTED SATIN slippers will always be an attractive gift. We also have the more practical homey slipper in many different styles and colors. Kinney's, W. High-st

Snow White Irish Linen—what would please her more? And linen prices are unusually low this Christmas, too, at Bluems.

Has she a mirror for her dressing table she would appreciate one with Gems Design, like those Bluem's are showing.

Things that are small are some times appreciated most. Handkerchiefs in Bluems Gift Box. The prices are low and the qualities better at Bluem's.

Surprise her with an Electric Sewing outfit for $ 00. Also electric [illegible] table sewing machines, $[illegible] up. Singer Sewing Machine Co [illegible] S. Main. Phone Main 4127

Wrapping Paper for Xmas parcels. Beautiful white bleached, large sheets. Herself. Allen Paper Co 112 E High

You can find numberless gifts for her in the Art Shop at Bluem's. Come in and get suggestions.

When you are all gone and it is raining, Mother's umbrella is torn. Don't go shopping unless you give her one for Christmas, and you can be sure that she will appreciate it. Bluems have a fine selection.

Your Xmas cards purchased early will give you the benefit of unlimited selection. Schell's Book store. No time like the present to complete stocks could be found in the larger cities.

10 PER CENT DISCOUNT ON ALL [illegible] Russian cluny, all kinds of imported laces and filet [illegible] de chine underwear at Bluem's Art Shop. Regent Bldg

CHRISTMAS GIFT SUGGESTIONS

GIFTS FOR HIM 11B

Do you think that he would appreciate a traveling bag, leather lined, much more than something to wear? You can get them very reasonable at Bluems too.

WE HAVE MEN'S SHIRTS FOR $2 00 and some for less—our regular $[illegible] for $1 00. The Chicago Credit House, 313 S. Main

GIFT SUGGESTION for the Boys First Christmas—Savings Bank Book and Bank "The Lima Trust Co 'The Bank That Serves"

You can't miss with a gift that's sure to please. Send The Lima News to your out of town friends

A hand bag or suit case would make him or her a fine Xmas present. I get line of traveling goods in city at Michael's

Every man who travels to any extent whatever likes to own a fine frame. Look over the selections at Bluems and see if you don't agree that he should have one this Christmas.

CHRISTMAS GIFT SUGGESTIONS

GIFTS FOR HIM 11B

Electrical Gifts of Percolators, Toasters, Grills, Irons and Lamps for the home at The Wentworth Dean Co.

HOUSE Slippers for the man of the house. Many different styles to select from at Kinney's, W. High-st.

JUST A SUGGESTION FOR HIM—Cappers, Caps and Malt Extracts at Biddingers, 141 S Main

Make this his happiest Xmas by getting him a Harley-Davidson, Yale or Snell Bicycle at Poage & Sellers, 136 N. Union

We suggest buying him a shirt for his Christmas gift. Silk shirt specials at $7 and $8 50. Lloyd E. Applas, 105 W. Market.

A scholarship at Lima Business College. The most practical gift for your boy.

Give lasting gifts—get them at Basinger's Removal Sale of Jewelry—20 to 50% saved on every purchase.

BABIES BEST GIFTS MAKE HIM comfortable, sweaters, booties, caps, mittens, cushions, fleece warm blankets, celluloid novelties. A. J. Crider, 906 S Main.

CHRISTMAS GIFT SUGGESTIONS

GIFTS FOR THE CHILDREN 11C

RANGER Bicycles, domestic and imported toys, chemistry, electric motors, Clapp, Lastman and Murdock Radio supplies. Advice given on how to build any radio set. Crossley's, 207 S Main-st

Her Dolly is the main gift at Christmas and without one it would be no Christmas at all. Look over the large selection at Bluems Doll Shop before choosing—you may find just what she wants there.

The Lima News sent to your boy or girl away from home is sure to please.

Your daughter asked for a Harley-Davidson Bicycle. Get her one this Xmas. Poage & Sellers, 136 N Union.

A gift that's sure to please. Send The Lima News to your out of town friends

REAL DOLLS THAT WONT BREAK no matter what you do with them. Some with mama voices and other just crying babies. They have natural hair wigs, too. Berry's Doll Hospital, 532 W. North-st

CHRISTMAS GIFT SUGGESTIONS

GIFTS FOR THE HOME 11D

Oriental rugs, mats, small or room size, are something that the whole family will be proud of. They range from $10 upwards this year at the special Oriental Rug Sale at Bluem's. Royal Sarouks at $29

A player piano or a Brunswick phonograph make a fine gift for the home. Mons Piano Co

Bibles and Testaments, Scofield, Oxford, Holman, Nelson Revised, Weymouth Prayer Books, Bible Dictionaries, Concordances, Peloubets and Tarbell's Notes. Books for Boys, Girls, Adults. Popular Copyrights 85c. Booklets, Stationery, various other gifts. Webb Book & Bible Co., 141 W Spring

THE FAMOUS JEWEL GLASS IN many new colors and shapes at Johnson's 114 W North

CHRISTMAS GIFT SUGGESTIONS

DINNER AND DECORATIONS 11E

Christmas dinner won't be complete without pastry and cake from the Purity Bakery. Special Fruit Cake for Christmas 156 S Main High 1560

Allens hells taste good. Allen's Bakery, 721 S Main

Beautifully decorated book-ends in the wood and metal and many Roycroft hand made things along with the finest selection of books in the city. Schell's Book Store

Cut Flowers, Xmas wreaths and table and home decorations at The Flower Shop N Main-st. Main 3422

Home Made Fruit Cakes, English Plum Puddings and Mince Meat. Place your holiday orders now. Home Dairy, 132 W High Lake 3361

Allen makes the finest pastry and cakes in town. Try them Christmas dinner. Allens Bakery, 721 S Main.

Electric Christmas tree decorations at Wentworth & Dean.

SPECIAL PRICES ON UPHOLSTERING furniture until Xmas. J. B. Hoffman 116 E Spring

16 HOUSES FOR RENT

FOR RENT—7 ROOM HOUSE WITH bath 114 N Main-st Call Main 5135.

FOR RENT—5 ROOM HOUSE ELECTRIC lights bath. Call State 1938

FOR RENT

Six-room, strictly modern double house, with garage. Good location in West End. Cheap rent for this class of property. Call Main 3727.

18 APTS & FLATS (For Rent)

FOR RENT—3 ROOM STRICTLY modern apartment. Terrace Court Call State 2345

FOR RENT

Furnished for light housekeeping, 2 and 3-room suites, modern steam-heated, private entrance, use of phone
LA VERN APT.
State 3143. 329 N Elizabeth

20 MISCELLANEOUS FOR RENT

FOR RENT—STORAGE ROOM ON B. & O. tracks. Inquire V. Cardosi, Main 4[illegible]

21 BUSINESS OPPORTUNITIES

SPLENDID BUSINESS OPPORTUNITY CAPABLE BUSINESS MAN OF GOOD standing and large acquaintance can secure a local office business that will earn from $3600 to $5000 per year. Permanent and congenial work. This business is now operating successfully in a number of Ohio cities and has the endorsement of banks and leading business men. $500 cash required. Write M. F. Schambs, 58 W. Gay-st, Columbus, Ohio

27 PROFESSIONAL NOTICES

S. K. KRAUSS
Rupture Specialist
Office Hours 1 to 3:30; any other time by appointment.
Office 232½ N. Main St.
Res. Phone Main 1649 Rice 2680

28 BUSINESS NOTICES

YOUR PORTRAIT
The most distinctive Xmas present. Arrange for sitting now.
BUSSERT & COMPANY
Norman F. Allermeier, Mgr.
Harper Building Main 2220

FLEX-A-TILE ROOFING, Spouting and Furnace Repairing
W. J. JACKMAN
321 N. Central Ave.
Phone Rice 3451

CLEVENGER & SON
GENERAL SHEET METAL WORK
Roofing Spouting Furnaces
Auto radiator repair work also.
Let us give you estimates.
320 S. MAIN ST. RICE 2673

SHOES RE-BUILT with MODERN MACHINERY by EXPERT REPAIRMAN at 516 NORTH MAIN STREET JOHN RICHTER

C. F. WOOLERY
Tuner and repairer of pianos. Years of experience should be a sufficient guarantee. Call me for prices. Phone Main 4156. 806 N Jameson Ave.

NOTICE
We have started an Auto Laundry in rear of 114 N. Elizabeth St., formerly the Armstrong Garage; all work guaranteed and prices right. Phone Main 3172.
CENTRAL AUTO LAUNDRY

LIMA SHEET METAL WORKS
Railing Bros., Agent for PREMIER AND MONCRIEF Hot Air Furnaces
Roofing Spouting
139-141 E. Wayne St.
Phones Main 5936; Res. State 1388

10c PARCEL DELIVERY 10c
If buying groceries, dry goods or any articles where they have no delivery, call Rose's Parcel Delivery. Articles delivered anywhere in city, 10c.
PHONE MAIN 5503
Leave orders at 120 E. Market St.

28 BUSINESS NOTICES

LIMA HOUSE SHOE REPAIR SHOP
117 E. MARKET
First Class Work and Lowest prices
Panco Soles 75c
Rubber Heels 35c
Best kind of heels 40c
Work done while you wait.
Expert repairmen—All work guaranteed

30 HOTELS AND RESTAURANTS

For Your Evening Meal, Fresh Fried, Select
OYSTERS
Six great big fat fine Oysters fried in corn meal the moment you order them—about as appetizing a "piece de resistance" as any oyster fancier could wish—with plenty of ketchup too—these fine oysters are 25c for a half dozen.
CAFETERIA
Waldo Hotel Building
N. E. Corner Public Square

MAKE SHOPPING EASIER BY lunching at Hotel Norval 65c a person

31 TRANSFER AND STORAGE

YOUNG BROS.
114 E. MARKET ST.
LOCAL AND LONG DISTANCE MOVING
COVERED TRUCKS
REASONABLE RATES.
SATISFACTION GUARANTEED
RICE 2429—Phones—STATE 2510

MOVING AND LIVERY
Satisfaction Guaranteed
SHERMAN DAVIS
116 South Union Street
Phone Main 4149

RED, WHITE AND BLUE
MOVING AND STORAGE
Local and long distance hauling. Largest van in Lima, satisfaction guaranteed. Prices right.
G. M. PALMER, Mgr
850 E. High St. Phone Main 5954

EVERETT TRUE

By CO

31 TRANSFER AND STORAGE

I. W. SAKEMILLER
Moving and Storage
Moving, packing, crating and storage, local and long distance hauling. Call and get our prices.
STATE 1423 316 E. ELM ST.

LOCAL AND LONG DISTANCE MOVING
Hauling of all kinds. Our prices reasonable. Give us a trial.
OSBORN BROS.
PHONE LAKE 5524
Work Guaranteed

Ship by Truck With STENGEL'S TRANSFER
The quickest and most dependable way to ship your goods. All goods called for and delivered. We are now making daily trips from Lima to Piqua with connections for Dayton and Cincinnati. For further information call
STENGEL'S TRANSFER
Mr. Earl Byers in charge of Lima office.
Office 209 E. Wayne St (Rear).
PHONE MAIN 5815

32 AUTOS AND SUPPLIES

DEPENDABLE USED CARS
1—1920 Dodge Brothers Touring.
2—1918 Dodge Brothers Touring.
1—1918 Chalmers Touring
1—1915 Dodge Brothers Touring.
1—1920 Dodge Brothers Roadster.
1—1919 Ford Touring
THE D. D. JONES CO.
322-327 N. ELIZABETH ST.
PHONE MAIN 5966

RE NEW ED CARS
Type 59 Cadillac Victoria.
Type 59 Cadillac Touring.
Type 57 Cadillac 7 touring.
1916 Cadillac Touring.
1920 Buick Roadster.
LIMA CADILLAC CO.
Main 4784.

WE REPAIR RADIATORS OF ALL kinds, also make new ones for any kind of car.
CLEVELAND AUTO RADIATOR COMPANY
107 E Wayne St Phone Main 5557

FOR SALE
Studebaker sedan in first class condition, will sell or trade on light car. Best bargain in city, must be sold before Jan 1. Call Lake 5098 or at 1071 W Spring. Can be seen at any time

30x3½ Red Top
The Wonder Tire $17.85
KILGORE TIRE & VULCANIZING SHOP
119 E SPRING ST. LIMA, O.

CARS OVERHAULED
Our garage foreman will estimate the cost upon examination. No charge for inspection.
Winter Car storage—heated
NASH SERVICE STATION
133 Cherry Alley—Rear Sigma.

32 AUTOS AND SUPPLIES

LOWER PRICES than ever known, on used Cars. Come. See. We trade and give terms.
1914 Ford touring, dirt cheap
1916 Ford roadster, winter top
1918 Ford Sedan, 1st class.
1919 Ford Touring A-1.
1920 Ford Touring, like new.
1918 Saxon roadster, none better
1915 Overland touring. Your
1918 Overland 90 truck, real bargain
Cadillac truck. Make offer.
WEST SIDE USED CARS
Rear 126 N. Metcalf St.
Rice 5664. State

OTHERS BUY RE-BUILT CARS FROM US, WHY NOT YOU
SEE THESE SPECIAL VALUES
Reo Touring Ford Touring
Regal Touring Dodge Touring
Mitchell Touring
—Terms If Desired—
LIMA NASH CO.
MAIN 6211 213 W. HIGH

FOR SALE
Two and one-half ton Armstrong truck, $100 cash and balance easy terms. In fine mechanical shape. One extra motor to go in case one in use needs overhauling. This truck is suitable for any kind of heavy hauling. Entire body closed, upper half can be taken off in short time. Price $[illegible]. If you are out of work go into moving business, as the truck will pay for itself. If you have the $100 I can show you how to do the rest. If interested, don't hesitate to call me on this.
Call Main 2714.
Call Main 2714 or Lake 5369.

USED CARS
5 real bargains at terms to suit
Studebaker Touring.
Mitchel Touring, with winter top
Reo Touring.
Reo Coupe.
Brisco Touring.
LIMA MOTOR CAR CO.
MAIN 4066 545 W. MARKET

TIRE SPECIALS
34x4* Used Cords ..$5.00 to $[illegible]
35x5 Used Cords ..$5.00 to $[illegible]
35x5 New 6000 Mile Fabric $[illegible]
30x3* Goodrich, Diamond, U. S. Chain, while they last ..... $1[illegible]
33x4 Goodyear, Fisk, Rib Cord, while they last ..... $2[illegible]
32x4 Fisk Rib Cord ..... $2[illegible]
32x4 and 33x4 odd lot 6000 mile Fabric, N. S. ..... $1[illegible]
THE SEVIER TIRE CO.
116 W. Spring St.

ARMATURE WINDING MOTOR REPAIRING
QUICK SERVICE
FIRST CLASS MECHANICS
TIBBOTT ELECTRIC CO
128 N ELIZABETH ST.
MAIN 2431

NewspaperARCHIVE®
NewspaperARCHIVE®

GREAT BUSINESS RISES SLOW

Dazzling Success in Handclasp Regarded as Uncertain

BRINGS LURKING FOREBODING

Attention Called to Trade Building Process by Forbes

(BY B. C. FORBES)

NEW YORK — (Special) — A charming young college student once amazed me by her rapidity in committing to memory a long poem assigned her as part of her studies. I held the book while she recited it without a mistake. Several years later I was writing an article and recalled that there was a passage in the poem which could be appropriately quoted, and I asked the young lady—by that time my wife—to recite the poem. She had forgotten it, and asked me if I expected her to be able to retain in her memory all the stuff they had to cram into their heads, often overnight, in order to pass examinations.

* * *

I sometimes think of her lightning performances when I see or read of enterprises attaining dazzling success on a handclap. Somehow I'm a little skeptical of the individual or the concern that leaps into extraordinary success in an extraordinary hurry. I always have a lurking foreboding that what shoots up like a rocket will come down like a stick.

* * *

Haven't you encountered during the past year a great many persons who complained of the slowness of the progress they have been able to make? Many workers will tell you their pay—in dollars and cents, at least—has been reduced; others are dissatisfied because they have received no increase in salary. Salesmen are in the doldrums because they have been unable to match the records they made during the boom. Most business concerns talk as if they were ashamed of the fact that they have not been able to break records during the last eighteen months. Bankers talk gloomily of shrinkage in their deposits. And so on.

It is no doubt creditable to America and Americans that we are always intent upon breaking records. Anything short of our previous best achievement is looked upon as almost disgraceful, as something to be apologized for. We chafe at periods of inactivity. Reactions gall us. The normal is not good enough to us. Our motto is "excelsior!" and on the whole, it is well that this is so, for it is this spirit which has been largely responsible for the unparalleled progress attained by this nation.

* * *

Yet it may be consoling to those who feel dissatisfied because their progress has been slow to reflect that the greatest and most dependable successes achieved alike by individuals and enterprises are those which were built up stone upon stone, slowly, steadily, surely, safely. That which is solid cannot be pictured. The balloon is liable to collapse. Whatever is done in a tremendous hurry, may be undone equally hurriedly.

* * *

Please keep this thought always firmly in your mind; a great many successes which appear to you to have been suddenly attained were only the flowering and the fruitage of many, many years of careful, studious, industrious, tilling of the soil. Paderewski seemed to spring into fame suddenly; but Paderewski almost wore off the tips of his fingers practising in obscurity before his name was blazoned across the world. Judge Gary became a world figure when he was placed by J. P. Morgan at the head of the world's first billion dollar enterprise; but if you were to read all that preceded his appointment, you would realize that there had been long years of the most diligent study and initiative and vision and enterprise on the part of Gary. Woolworth became a household name while Woolworth was still relatively young; but if ever any man painfully waded thru failure to success, it was Frank W. Woolworth. Today James B. Duke is called the "Tobacco King" but Duke first won his spurs in a little log factory where he and his father and brokers started in the tobacco business and there followed many years of the most intense industry and application before James B. Duke was acclaimed as one of America's conspicuous business giants.

* * *

Nowadays Charles M. Schwab is much in the public's eye and the public's imagination as a man who has achieved remarkable success. When the steel corporation was formed Schwab was referred to as "the boy president" but young Schwab toiled night and day when only an ordinary workman to master the steel industry, and when his boss first introduced him to the owner of the plant, Andrew Carnegie, he was able to say conscientiously, "Andy here's a young fellow that knows as much about this plant as I do." And what preceded Schwab's apparent miracle-working at his Bethlehem Steel Works? For some ten years Schwab closed up his New York City home and slaved incessantly to transform Bethlehem steel from a decrepit, impecunious company to a solid, successful enterprise. For years Bethlehem Steel's credit was so poor that Schwab had personally to indorse the notes and other credit instruments it issued to raise funds. Yes, there was much sweat before there was much success.

* * *

There is a brand of impatience which is a virtue, but there is also a brand of impatience which is a vice. True, there has been much temptation to lose patience during the last eighteen months. There has been much temptation to become fretful, dissatisfied, discontented. There has been much temptation to bewail the slowness of progress made.

But try to remember, and not to forget, that success which is solidity-based, which has the qualities of permanence, is rarely of the sky-rocket variety. It is the foundation-laying which is all-important.

* * *

But just try to remember, and you your business to lay the right kind of foundation do not injure your efficiency by constant fretting over the apparent tardiness of success in coming to crown your efforts.

(Copyright, 1921)

NEW YORK STOCK TRANSACTIONS

(Reported by E. W. Wagner & Co., Citizens Building)

STOCKS—	Open	High	Low	2 P M
Am. Can	33¼	33⅝	33	33⅛
Am. C. & F.	148⅝	148⅝	148⅝	148⅝
Am. H. & L.	14	15¼	13⅞	15¼
Am. Int. Corp.	41¼	42	41⅛	41⅛
Am. Linseed	31⅝	31¾	31	31
Am. Loco.	98½	99	98½	98½
Am. Smelt.	46⅝	47⅛	46⅝	47⅛
Am. Stl. Fdry.	34	34	34	34
Am. Sug. Ref.	54⅝	54⅝	54¼	53⅞
Am. T. & T.	116½	117⅝	116½	117
Am. Woolen	82⅞	83½	82⅞	83⅞
Am. Zinc	12	12½	12	12½
Ana. Cop.	48¾	49	48⅝	48⅝
Atchison	90⅝	90⅝	90½	90½
At. Gulf & W.I.	32	32	32⅝	32½
Baldwin Loco.	96⅝	97⅛	96	96¾
B. & O.	35¾	35¾	35⅛	35¼
Butte C. & Z.	6	6¼	6	6
Cal. Pet.	46	48⅝	46	48⅝
Can. Pac.	121⅝	121⅝	121	121¼
Cent. Leather	31⅛	31⅝	31⅛	31⅛
Chandler	48⅛	52	48½	50⅝
C. & O.	55⅝	55⅝	55⅝	55½
C. M. & St. P.	19⅝	19⅞	18⅞	18⅞
Chile Cop.	15½	15⅞	15⅛	15⅞
Chino Cop.	29	29	28¾	28⅝
Col. G. & E.	65	65⅞	65	65⅝
Col. Graph.	3⅝	3⅝	3¼	3¼
Con. Gas	93⅝	93⅝	93⅝	93⅝
Corn Prods.	95⅝	95⅝	93⅛	93½
Cosden	34⅝	35⅛	34⅛	35⅛
Cru. Steel	67⅛	69¼	67⅛	68¾
C. C. Sug.	7	7	7	7
Erie R. R.	10½	10½	10⅛	10⅛
Fisk R.	10¾	11½	10⅛	11⅛
Gen. Asphalt	67⅞	69¼	67⅞	68⅝
Gen. Elec.	142	142	140⅝	141⅛
Gen. Motors	11⅛	11⅛	11	11⅛
Goodrich R.	37⅛	37⅝	37⅛	37⅝
Inspr. Cop.	40⅛	41⅝	40½	40⅝
Ind. Alcohol	40⅛	40½	39	39⅝
Int. M. M.	15¼	15¼	15	15
Int. M. M. Pfd.	64⅝	65¼	64½	65¼
Int. Paper	54	54	53⅝	53⅞
Int. Nickel	12⅞	12⅞	12⅝	12⅝
Kelly Spring.	45¾	45¾	43	45⅝
Kenn. Cop.	27½	27⅝	27	27
L. & N.	108⅝	108⅝	108⅝	108⅝
Lack. Steel	46⅛	46⅛	45⅝	45⅞
Mex. Pet.	122	123	118	120⅝
Miami Cop.	27⅝	27⅝	27⅝	27⅝
Mid. Steel	28½	28⅝	28⅛	28⅝
Mid. Sts. Oil	14⅝	14⅝	14⅝	14⅝
Mo. Pac.	17½	17⅝	17½	17⅝
Nevada Cop.	15¼	15¼	15	15
N. Y. C.	73½	73⅝	72½	73½
N. & W.	96⅛	96⅝	96⅛	96⅝
Nor. Pac.	79¼	79½	78½	78⅝
Pan. Am. Pet.	57½	57⅛	56⅝	57⅛
Penn. R. R.	33	33⅛	33	33
Pere Marq.	21⅛	21½	21	21
Pierce Arrow	14⅝	14⅝	14⅝	14⅝
Pierce Oil	13⅛	13⅛	13⅛	13⅝
Pullman	107	107¼	107	107
Pure Oil	39⅞	39⅞	39⅛	39⅝
Ray Con.	15⅝	15¾	15½	15½
Reading	71⅝	72	71⅛	71⅝
Repl. Steel	27½	27⅞	27⅛	27⅛
Rep. I. & S.	53	54	53	53⅝
Roy. D. N. Y.	52¼	53	52¼	52⅝
Sears-Roebuck	56⅝	56⅝	55⅝	56
Sinclair Oil	23	23⅝	22⅞	23⅛
So. Pac.	80	80	79⅛	79⅞
So. Ry.	19⅛	19⅛	18⅝	18⅝
Stl. & S. F.	21½	21⅛	21⅛	21½
Studebaker	86⅞	81⅛	80	80⅝
Tenn. Cop.	10⅝	10⅝	10⅝	10⅝
Texas Oil	47⅝	47⅝	47	47⅛
Texas Pac.	23⅝	23⅝	23¼	23⅝
Union Pac.	126½	126⅝	126⅛	126⅛
Uni. Ret. Strs.	52	53	52	53
U. S. Rub.	55⅝	56	55⅛	55⅛
U. S. Steel	84½	84⅛	83⅝	83⅞
Utah Cop.	64½	65⅝	64⅞	65
Van. Steel	32¾	32¾	31½	32
Wabash	6⅞	7⅛	6	6⅝
Western Union	93	93	92	92
Wabash A Pfd.	20⅝	20⅝	20⅝	20⅝
Westinghouse	51⅝	51⅝	50⅛	51
Will.-Overland	6	6⅛	5⅞	6⅛
Call Money	5	5	4½	4½

Sales for four hours were 648,100.

LIBERTY BOND SALES

Yesterday's sales and range of prices of Liberty bonds on the stock exchange

[Thous.]	Issue—	Open	High	Low	Last	Net Chg.
200	Liberty 3½s, 1932-'47	95.50	95.50	95.30	95.40	.10
9	Liberty 3½s, reg.	95.22	95.22	95.22	95.22	..
Liberty 2d 4s, reg		96.40	96.40	96.40	96.40	..
5	Liberty 2d 4s, reg.	96.40	96.40	96.40	96.40	..
30	Liberty 1st 2d cv 4¼s, 1932-'47	99.00	99.00	99.00	99.00	2.00
248¾	Liberty 1st cv 4¼s, 1932-'47	97.50	97.40	97.30	97.30	.12
2	Liberty 1st cv 4¼s reg.	97.00	97.00	97.00	97.00	.10
950	Liberty 2d cv 4¼s, 1927-'42	96.84	97.00	96.84	96.90	.04
2	Liberty 2d cv 4¼s reg.	96.76	96.76	96.76	96.76	.36
1347½	Liberty 3d 4¼s, 1928	97.64	97.96	97.64	97.82	.22
10	Liberty 3d 4¼s reg.	97.60	97.66	97.60	97.62	.08
4009	Liberty 4th 4¼s, 1928-'38	97.29	97.46	97.10	97.26	.02
28	Libery 4th 4¼s reg.	97.14	97.24	97.12	97.12	.06
441	Victory 4¾s, 1922-'23	99.98	100.00	99.98	100.00	..
466	Victory 4¾s, 1922-'23	100.00	100.02	99.98	100.00	..
35½	Victory 4¾s, reg	99.86	99.86	99.80	99.84	..

STOCK MARKET IS BROAD, ACTIVE

Trading Featured by Oils, Coppers and Motors

LIBERTY BONDS
(Courtesy The Wheatley Co.)

3½'s	$ 95.00
Second 4's	96.58
First 4¼'s	97.50
Second 4¼'s	97.05
Third 4¼'s	97.18
Fourth 4¼'s	97.48
Victory 3¾'s	100.00
Victory 4¾'s	100.00

* * *

NEW YORK — Oils gave promise at the opening of today's stock market of extending their many advances of the previous day. Independent steels, also equipments and utilities were active and higher. Rails and coppers eased slightly. Standard Oil of New Jersey, California Petroleum and Pan-American "B" were 1 to 2 1-2 points higher. Baldwin Locomotive, Crucible Steel and People's Gas rose 1 to 2 points. Motors, rubbers and shippings were firm. British, French, Italian and German exchange rates rallied moderately from yesterday's final quotations.

Other domestic and foreign issues, notably the California group, were included in the further advance of oils during the morning. Oils became somewhat unsettled at noon, however, on a sharp reaction in Mexican Petroleum, that issue falling 2 points under yesterday's close. Coppers and affiliated shares were in further demand, also independent steels, equipments, chemicals, textiles and leathers. Lack of public interest in the more important rails and industrials provoked short selling in United States Steel and secondary rails, notably St. Paul preferred and Erie common and first preferred. Recent activity in Liberty bonds was resumed, the third 4 1-4's repeating their record quotation of the year. Call money opened at 5 per cent.

Speculative issues embracing the oil, copper, motor and kindred groups featured today's active and broad stock market. High class transportations and industrials were not materially changed. Sales approximated 300,000 shares.

The close was firm. Liberty issues strengthened, but railroad bonds gave way to further pressure.

SUGAR MARKET

NEW YORK—Raw sugar market quiet and no sales reported.

Raw sugar futures quieter, five points lower to four net higher. Refined prices unchanged at 5.20 for fine granulated. No transactions in refined futures.

FOREIGN EXCHANGE

NEW YORK — Demand sterling opened today at $4.16 3-4; francs .0804; lire .0472 1-3; marks .0056 1-3; Danish kronen .1915.

ALCOHOL AND GASOLINE

CINCINNATI — Alcohol, denatured, 43; gasoline tank wagon, 23; 70 per cent, 33.

CALL MONEY

NEW YORK — Call money easier; high 5; low 4 1-2; ruling rate 5; closing bid 4; offered at 4 1-2; last loan 4 1-2; call loans against acceptances 4 1-2.

Time loans firm; 60 days 5 and 5 1-4; 90 days 5 and 5 1-4; six months 5 and 5 1-4; prime mercantile paper 5 and 5 1-4.

COONY PAYS $25 FINE

David Coony, 939 Bellefontaine-ave, arrested by Captain M. F. Dawson and Officer Webb Harrison Monday night, while creating a disturbance at his home, paid a $25 fine for intoxication, in criminal court Tuesday afternoon.

CLEVELAND LIVESTOCK

CLEVELAND — Cattle, receipts 230; slow 25 to 35 lower.

Calves, receipts 300; steady. Choice veal calves $12.00 to 13.00; fair to good $8.00@8.00.

Sheep and Lambs, receipts 2,000; steady. Choice lambs $11.50@12.25; fair to good, $6.00@9.00; choice sheep, $3.50@4.50; fair to good, $2.00@3.00.

Hogs, receipts 350; market 15 lower. Yorkers and light mixed, $7.75; heavies and mediums $7.60; pigs and lights, $8.25; roughs $6.00; stags, $4.00.

WE PAY 6% INTEREST ON MONEY, INTEREST PAID SEMI-ANNUALLY YOU CAN DRAW YOUR MONEY AT ANY TIME. THE WAGNER LOAN COMPANY, 130 SOUTH MAIN STREET.

DECLINE IN WHEAT IS CONTINUED

Another Slump Brought About by Selling Movement

MODEL MILLS

No. 1 Spring Wheat	$1.30
No. 1 Winter Wheat	1.15
Corn (new) per hundred	.75
No. 1 Oats	.34
Pride of Lima, ¼ bbl.	1.55
Pride of Lima, ⅛ bbl.	.95
Model Best, ¼ bbl.	2.10
Model Best, ⅛ bbl.	1.05
Choice Family, ¼ bbl.	1.60
Choice Family, ⅛ bbl.	.80
Charm, ¼ bbl.	2.20
Charm, ⅛ bbl.	1.10

CHICAGO — Altho wheat prices displayed a little firmness at the opening today, the market soon weakened owing largely to sales here against cash purchases in the southwest. Holiday feeling and the presence of ample immediate supplies counted as additional bearish factors. Besides, all the wheat taken yesterday for Europe turned out to be Canadian. Opening quotations, which varied from unchanged figures to 1-2 higher, with May $1.11 3-4 to 1.12 and July $1.01 7-8 to 1.02, were followed by a moderate general setback and then a slight rally.

Slowness of domestic demand had a bearish influence on corn. After opening unchanged to 3-8 lower, May 52 1-2 to 52 3-4, the market continued to sag.

Oats declined with other cereals, starting at 1-4 off to a shade advance, May 37 1-2 to 37 1-2 at 5-8, and then weakening all around.

Provisions were dull but strength in the hog market tended to avert any material setback.

The wheat close was unsettled, 1-8 to 1 and 1 1-4 net lower with May $1.10 7-8 to 1.11 and July $1.01 1-2 to 1.01 5-8.

Corn prices closed easy at 1-4 and 5-8c net decline, with May 52 3-8 and 1-2 to 52 1-2.

GRAIN TABLE

	Open	High	Low	Close
WHEAT—				
Dec.	1.08½	1.08⅝	1.06⅞	1.07
May	1.12	1.12⅝	1.10⅝	1.11
July	1.02	1.02⅝	1.00⅞	1.01⅝
CORN—				
Dec.	.46⅝	.46⅝	.46	.46
May	.52¾	.52¾	.52⅜	.52½
July	.54¼	.54¾	.53⅞	.54⅛
OATS—				
Dec.	.31⅞	.32	.31¼	.31¾
May	.37⅝	.37⅝	.37	.37½
July	.38¼	.38⅝	.37⅞	.38
PORK—				
Jan.	nom.			14.75
LARD—				
Jan.	8.60	8.60	8.52	8.52
May	9.02	9.02	8.95	8.95
RIBS—				
Jan.	7.50	7.55	7.50	7.50
May	7.80	7.80	7.75	7.75

CINCINNATI — Wheat 1.24@1.25. Corn .53@.54. Oats, steady .34@.39. Rye, steady .83@.84. Potatoes, home grown 4.00@4.50 per bbl.; No. 2, 2.25@3.50 per bbl.; Michigan 3.50@3.75 per sack 150 lbs; Ohio 2.50@2.75 per sack 120 lbs. Hay 15.00@22.00.

TOLEDO—Wheat, cash and Dec. 1.13; May 1.22½. Corn, cash .53. Oats, cash .39½. Barley .63. Rye, No. 2, .85. Clover seed, prime cash and Dec. 12.65; Jan. 12.60; Feb. 12.65; March 12.55. Alsike, prime cash and Dec. 11.00; Feb. 11.15; March 11.20. Timothy, prime cash and Dec. 3.05; Jan. 3.10, Feb. 3.15; March 3.20.

FINANCIAL GOSSIP.

E. W. Wagner & Co. Leased Wire Citizens Bldg.

Argentine wheat news is bearish.

Good wheat rally is overdue, but the news has been mainly easy. New big early corn movement is on and primary corn receipts this week may total 10,000,000 bushels. Winnipeg wheat receipts are very large, 1,148 cars Wednesday and 1,100 in sight for Thursday.

Australian wheat surplus is guessed at 117,000,000 bushels. Export wheat and corn sales poor. Europe reports reselling of Manitobas and appears to be awaiting for new Argentine wheat. Nebraska and Kansas dry sections are complaining.

New York reporting 150,000 bushels of wheat and 150,000 bushels of corn to store.

Corn movement huge and promises ten million in primary points this week. Chicago sold 35,000 bushels of rye to seaboard Wednesday. Some business in Manitobas at seaboard, but not large. Big Winnipeg receipts are choaking wheat.

BANK CLEARINGS

Clearings Wednesday, $138,961.18.

Clearings last Wednesday, $148,436.31.

Clearings a year ago, $143,420.53.

PRICES ARE UNCHANGED ON LIMA PRODUCE MARTS; XMAS GOODS ARE ON WAY

Prices of produce on Lima's retail markets were unchanged Wednesday and dealers were of the general opinion that during the remainder of the week no fluctuations of any consequences will occur.

All groceries and food shops are now getting ready for the holiday rush for foodstuffs which will begin shortly and continue until after the new year.

Christmas candies, nuts, fruits and all the good things to eat that go to make the holidays a merry occasion, are coming into Lima every day and in another week all retailers will be set for the annual rush which surpasses all others during the year.

LIMA WHOLESALE PRODUCE
(Swift & Company Quotations)

Long Horn Cheese	.24
N. Y. Cream	.35½
Flats	.28
Daisies Cheese, colored	.33½
Twins, colored	.31
Full Cream Brick Cheese	.34
New York Limburger	.39
Fancy Block Swiss	.32
Brookfield Creamery Butter 1 pound cartons	.45
Brookfield Creamery Butter 60 pound tubs	.43
Premium Butterine, 1 pound cartons, N. C.	.24
Challenge Butterine, 1 pound rolls, N. C.	.23
Snowflake Butterine, 1 pound cartons, white	.22½
Gem Butterine, 3 pound cartons, white	.23
Lincoln	.19
Bakeall Butterine, tubs	.17½
Kakebake Butterine, tubs	.17½
Bakers' Pastry, tubs	.17½
Broilers, 2 lb. average, No. 1 quality	.42
Broilers, 2½ lb. average, No. 1 quality	.34
Heavy Fowls	.36
Light Fowls	.28
Spring Chickens	.33½
Fresh Eggs	.68
Brookfield Eggs	.45
Banner Eggs	.42

* * *

RETAIL PRODUCE

Oysters (standards, qt.	.80	Carrots	.05
Oysters (standards, pt.	.40	Dry onions	.10
Oysters, selects qt.	.90	Radishes, each	.15
Oysters, selects pt.	.45	New cabbage head	.07
Eggs, strictly fresh, doz.	.70	Kraut cabbage	.05
Fresh Holly, lb.	.18	New English walnuts, lb.	.45, .50
Eggs, Sept. doz.	.50	Grapes, lb.	.40, .45, .50
Pie Pumpkins	.15-.25	Sweet potatoes per lb.	.05
Rutabagas, lb.	.05	Spanish onions lb.	.15
Hot house cucumbers, ea	.35	Parsnips, lb.	.07½
Creamery Butter	.52	No. 3 potatoes	.35
Cranberries Butter	.52	Mango peppers apiece	.10
Leaf lettuce	.30	All kinds Western apples, lb.	.10, .12½, .15
Head lettuce	.40	Casaba melons	.50, .60
Lemons, doz.	.40	Limes, doz.	.40
New Brazil nuts, lb.	.35	Grapefruit, 2 and 3 for	.25
Oranges, doz.	.50, .60, .75	Endive, lb.	.25
Bananas	.14	New corn meal, 5 lb.	.10
Green and white wax beans lb	.25	Spinach, lb.	.20
Parsley, bunch	.05	Cauliflower head	.10, .20
Hubbard Squash lb.	.04	Beets, lb.	.05
		Turnips, lb.	.05

Meats and Provisions

Round steak	.25	Boiled ham	.50
Sirloin	.30	Veal steak	.50
Porterhouse	.35, .45	Veal chops	.40
Rib roast	.30	Veal loaf	.25
Pork chops	.25, .30	Dried beef	.70
Pork steak	.40	Spring lamb chops	.50
Loin pork roast	.30	Shoulder chops	.25
Center cut ham	.50	Spring chickens dressed	.40

CLEVELAND—Butter, extra in tubs .51½@.52; prints .52½@.53; extra firsts .50½@.51; firsts .49½@.50; seconds .41½@.42; packing stock .28½@.29½. Eggs, fresh gathered northern extras .58; extra firsts .57; Ohio firsts new cases .55; old, .54; Western firsts new cases .53; refrigerator extra .40; first .38. Oleomargarine pound prints nut oleo 21@.24, high grade made of animal oils 24@.24½; lower grades .20@.21. Cheese, York state .24@.26; brick .25@.28; fancy Swiss .35@.50; long horn (Wisconsin) .25@.27; limburger .25@.28. Poultry, live heavy fowls .23@.26; light .16@18; roosters .45; spring chickens culls .16@.18; choice .20@.21; live spring ducks .25@.28; turkeys .44@.46; live geese .23@.26. Rabbits 3.50@3.75 doz.; jacks $4 a dozen. Potatoes 3.00@3.15 a sack of 150 lbs.; Michigan 2.90 a sack of 150 lbs.; Early Ohios 2.75 a two bushel sack; Red River 2.50@2.60 per 120 lb. sack; fancy Westerns four cents lb. Sweet potatoes, Jersey 2.20 a hamper; Delawares 1.70@1.80 a hamper.

* * *

CHICAGO — Butter, lower; creamery extras .43; extras .34@.41; seconds .22@.33; standards .37. Eggs, lower; receipts 3,979 cases; firsts .48@.49; ordinary firsts .42@.44; miscellaneous .15@.47; refrigerator firsts .37@.38.

* * *

NEW YORK — Live poultry firm; geese .23@.26; ducks .20@.26; fowls .20@.30; turkeys .40@.45; roosters .15; broilers .30@.32. Butter quiet, easy; receipts 7,257; special market .45½@.46; state dairy tubs .46½@.47; imitation creamery firsts .31@.45. Eggs, easy; receipts 14,445; nearby white fancy .78; nearby mixed fancy .44@.70; fresh firsts .54@.65.

LIVE STOCK MARKETS
(Lima Packing Company Quotations)

HOGS—	
Heavy	.06½
Medium	.07
Sows	.05
Stags	.03 @.04
CATTLE—	
Good steers 900@1000	.06
Good heifers 800 to 900	.05 @.05½
Good cows	.03½@.04¼
Bulls	.03½@.04

* * *

EAST BUFFALO — Cattle, receipts 150; steady. Calves, receipts 175; steady 3.00@13.00. Hogs, receipts 3200; steady to strong; heavy 7.50; mixed 7.75@8.25; yorkers 8.25@8.50; light do 8.00@8.75; pigs 8.75; roughs 6.00@6.25; stags 4.00@5.00. Sheep and lambs, receipts 22200; lambs .15 higher; lambs 5.00@12.75; others unchanged.

* * *

CINCINNATI — Hogs, receipts 6500; strong to .25 higher. Heavies 7.00@7.50; packers and butchers 7.75; medium 7.75@8.00; stags 4.00@5.00; heavy fat sows 5.00@6.25. Light shippers 8.25; pigs (110 lbs. and less) 7.00@8.25. Cattle, receipts 1,00; slow and weak. Steers, good to choice 6.50@8.50; fair to good 5.50@6.50; common to fair 4.00@5.50; heifers, good to choice 6.50@8.00; fair to good 5.00@6.50; common to fair 3.50@5.00; cows, good to choice 4.00@5.50; fair to good 3.75@4.50; cutters 2.75@3.50. Calves, steady. Good to choice 12.00@12.50; fair to good 8.00@12.00; common and large 4.00@8.50. Sheep, receipts 1500; steady. Good to choice 3.50@4.00; fair to good 2.00@3.50; common 1.00@1.50; bucks 2.00@3.00. Lambs, steady to .50 lower. Good to choice 11.00@11.50; fair to good 8.50@11.00; seconds 7.50@8.00; common 5.00@6.00.

* * *

PITTSBURG — Hogs, receipts 1800; higher; heavies 7.40@7.50; heavy yorkers 8.40@8.50; light yorkers and pigs 8.50@8.75. Sheep and lambs, receipts 1800, lower. Top sheep 6.25; top lambs 11.50. Calves, receipts 75; higher. Top 13.00.

* * *

CHICAGO — Cattle, receipts 8,000; beef steers steady to .25 higher; top yearlings early 16.50; bulk beef steers 6.50@8.00; she stock steady to .15 higher; bulls, stockers and feeders .15@.25 higher; veal calves .25@.50 higher. Hogs, receipts 20,000; fairly active; .10@.15 higher than yesterday's average; top 7.60 for 150 lb. average; bulk 190 lb. hogs and up 6.95@7.35; pigs mostly .10 higher; bulk desirable 7.50; some at 7.60. Sheep, receipts 16,000; generally steady; good fat lambs mostly around 11.00; some held higher; choice kind extremely scarce; sheep slow; no early sales, comeback feeder lambs early 10.25.

TRADE BALANCE WITH EUROPE CUT

If evidence were needed that European industry is recovering and that those countries are endeavoring to balance their commerce with the United States, such evidence is afforded in a report on our foreign trade for November, issued yesterday by the department of commerce. Indeed, the figures suggest a reversal in the not distant future of that current of trade which in the war and post-war years piled up a tremendous balance in our favor. Such a reversal would follow the view of economists that if Europe is to repay its borrowings it must do so in goods, and so must sell us more than it buys of us.

The value of American exports last month was $295,500,000, which is the lowest total for any month since the middle of 1915 and considerably less than half of November, 1920, when the total was $676,500,000. This also shows a sharp drop from the $345,500,000 total of October.

On the other hand, our imports of foreign goods in November totaled $211,300,000, which is the largest figure since last April and represents a fair gain over October, but a considerable drop from October 1920. The totals for October and November, 1920, were $188,000,000 and $321,000,000, respectively.

U. S. WILL ISSUE NEW THRIFT BONDS

A new campaign to encourage thrift in the American people will be undertaken by the government. Secretary of the Treasury Mellon announced yesterday he had obtained the approval of President Harding for issuance of a new series of thrift bonds to be unlimited in total and to be sold in denominations of $25 and $100 and $1,000.

In effect, the plan follows that governing previous issues of treasury savings certificates. The new bonds will be sold on a discount basis, but at flat issue prices instead of prices which increase from month to month, as heretofore. The $25 certificates will be sold for $20, the $100 certificates for $80, and the $1,000 certificate for $800. At the end of five years, when the certificates mature, the government will pay them off at face value.

INTEREST YIELD 4 1-2 PER CENT

This plan affords an interest yield of 4 1-2 per cent if the certificates are held to maturity. But the government may redeem them after maturity at stated values, in which event interest of 3 1-2 per cent compounded semi-annually will be allowed.

In view of these new government securities the small war-time treasury securities, comprising the 2½ cent thrift stamp and the 5 war savings stamp, will be discontinued December 31, but such stamps now outstanding may be exchanged for the new certificates o redeemed in cash at postoffices.

The new $25 certificates will bear the portrait of Theodore Roosevelt, the $100 certificates the portrait of Washington, and the $1,000 bond the portrait of Lincoln. The certificates will be on sale at all postoffices tomorrow. They will be issued only in registered form to protect holders from loss and theft.

STANDARD OIL STOCKS
(Reported by E. W. Wagner & Co.)

STOCKS—	Bid	Asked
Anglo-American Oil Co.	21	21½
Borne Scrymser	320	340
Buckeye Pipe Line	82	84
Chesebrough Mfg.	175	190
Continental Oil	121	125
Crescent Pipe Line	28	30
Cumberland Pipe	115	125
Eureka Pipe Line	78	81
Galena-Sig. (Com.)	39	42
Galena-Sig. (Pfd.)	102	105
Galena New (Pfd.)	10	105
Illinois Pipe Line	156	162
Indiana Pipe Line	81	83
Nat. Transit	28½	29½
N. Y. Transit	147	153
Northern Pipe Line	92	98
Ohio Oil	262	267
Prairie Oil & Gas	565	575
Prairie Pipe Line	245	250
Solar Refg.	350	370
Southern Pipe Line	75	80
South Penn. Oil	215	220
S. W. Penn. Pipe Line	50	55
S. O. Ind (325 par)	89⅝	89⅞
S. O. Kansas	570	580
S. O. Ky.	435	445
S. O. Neb. (W. I.)	160	170
S. O. N. Y.	370	375
S. O. Ohio	390	400
S. O. Ohio (Pfd.)	111	113
Swan & Finch	35	45
Vacuum Oil	320	330
Washington Oil	33	38
Atlantic Lobos (Com.)	9½	10¼
Atlantic Lobos (Pfd.)	40	45
Imperial Oil, Ltd.	108	109
Midwest Refg.	170	180
Penn.-Mex. Fuel	15	17

DIVIDENDS DECLARED

Stock, rate, period—	Payable
Western Union, 1¾ q	Jan. 16
Detroit Edison, 2 q	Jan. 16
Cin. Stockyards Co., 2 q ex	Dec. 21
C. & N. W. R. R., 2½ s. a.	Jan. 16
Do pfd. 3½ s. a.	Jan. 16
Nat. Licorice Co., 2½ q	Dec. 31
Do pfd., 1½ q	Dec. 31
Am. Power & Light Co., 1½ q	Jan. 2
British-Am Oil Co., 2 q	Jan. 1
Congoleum Co., $1	Jan. 15
Am. Gas & El. Co., 2½ q	Jan. 3
Do extra, 2	Jan. 3
Do pfd., 1½	Feb. 1
Godchaux Sugar, pfd, 1¾ q	Jan. 1
F. Players, pfd. $2 q	Jan. 1
United Fruit Co., $2 q	Jan. 14
Am. Brake & Shoe Co., $1 q.	Dec. 31
Do pfd., 1¾ q	Jan. 31
Allegheny & West R. R., 3 s.a.	Jan. 3
Mahoning Coal R. R., $5	Jan. 3
Do pfd., 2½ s. a	Jan. 3
Hollinger Gold Miner, 1	Dec. 31
Northwestern Yeast, 3 q	Dec. 15
Do extra, 2	Dec. 15

The Wheatley Company

Government Bonds
High

MUTT AND JEFF—HOW WERE THEY TO KNOW THAT WAS THE GUY'S NAME? By BUD F

BRINGING UP FATHER— My McM

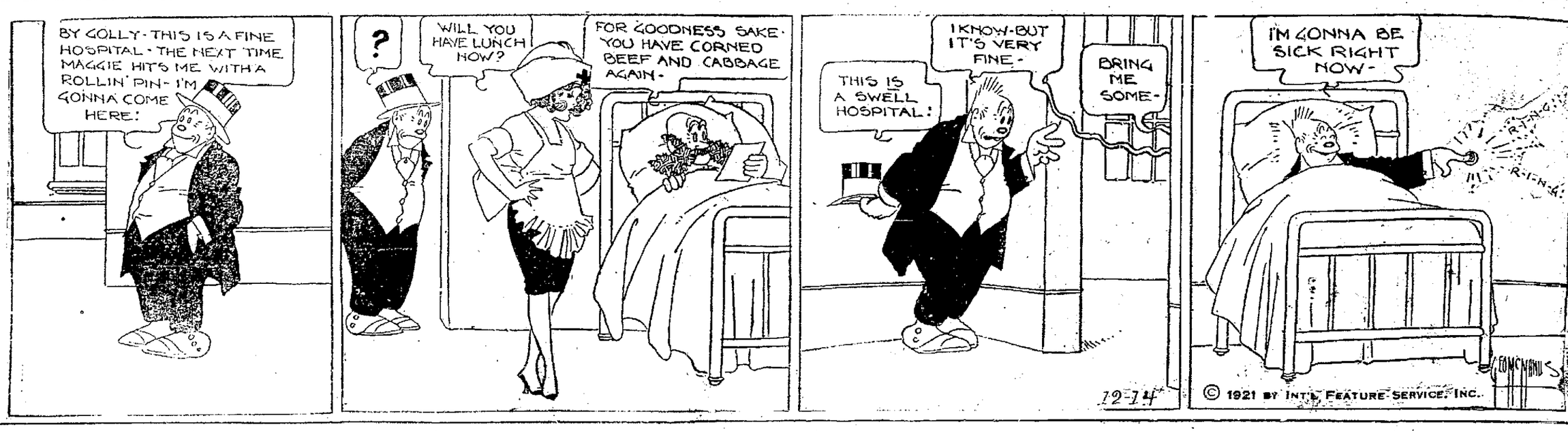

SHORT SHAVINGS

C. H. Neville, attorney, tells of a young married woman who was planning a dinner for a party of friends. The vegetable to be served was discussed. "I know what it will be," chirped the bride, "Macaroni."

* * *

Ralph Ingledue was hunting near the reservoir and met a man who said. "The fellow down the road has a darn good rabbit dog. I've been trying to buy it."

"Won't he sell?"

"Oh, he'll sell, all right, but he wants $3."

* * *

Patrolman Mike Sullivan boarded a street car, to go to his home. The conductor kept shouting. "Step up to the front." More persons crowded in and the conductor still shouted for those in the car to crowd up front. Finally Mike found himself standing beside the motorman. "Move up front," shouted the voice from the rear.

"Move nuthin';" ejaculated Mike;" me an' me friends, have walked half way home already. We want to ride the rest of the way."

* * *

Homer Hughes undertook to wear summer underwear all winter for his health's sake. He's quit. "Rheumatism doesn't scare me," he says. "But my knees knock together so in the morning that I'm afraid they won't stand it."

Buy a FORD for His Xmas.

TAG SOAP
FOR
HARD WATER

At the first sign of skin trouble apply
RESINOL
Soothing and Healing
Delay in properly treating skin trouble is dangerous. You make no mistake when you adopt Resinol
In Use Nearly Thirty Years

This store will be open every evening until Christmas beginning Saturday night, Dec. 17th

THE DEISEL CO.
Lima's Big Christmas Store

This store w be open eve evening unt Christmas begi ning Saturd night, Dec. 17

FRIDAY AND SATURDAY
A Special Showing of
HIGH GRADE FURS

A Special Representative of One of America's Largest Fur Houses Will Conduct this Showing

FURS FOR GIFTS AT RIDICULOUSLY LOW PRICES

Have you thought of Furs as gifts—the Gift Royal?

Be sure to see this demonstration, it's interesting and the opportunity of a lifetime to those who are considering Furs as a gift or for self wear.

Furs of all kinds—gathered from all parts of the world. Mink—Fox—Squirrel—Wolf—Mole — Seal—Muskrat —Beaver—Raccoon—Skunk — Opossum — Fitch — Lynx—CONEY—MARMOT—NUTRIA — MARTIN — Sable— Etc.

Coats
Stoles
Scarfs
Chokers
Coatees
Capes
Throws
Wraps

SECOND FLOOR

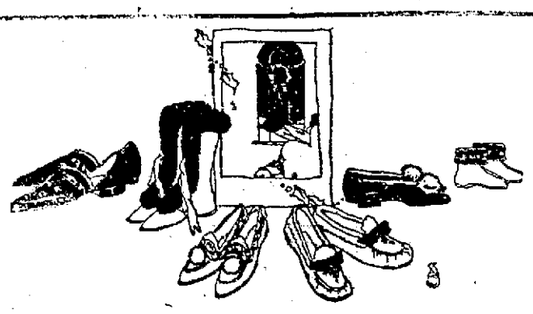

BE SURE OF PLEASING — GIVE HOUSE SLIPPERS

EXTRA
Women's House Slippers, Juliet and comfy styles, all colors, odd lots, special $1.00.
$1.00

Women's House Slippers, Juliets, in comfy style, $1.35 to $1.95.
Black Kid Boudoir Slippers, silk pom poms, $1.95.
Men's House Slippers, felt and leather, $1.75 to $3.50.
Children's Felt Booties, $1.15 to $1.50.
Boys' Felt Slippers, $1.75 to $1.85.
Women's Black Satin Quilted Slippers, quilted satin insole, $1.95.

"Whoop--Hooray for
"TOYLAND"
BASEMENT

Santa and his helpers are busy as bees laying away toys for the boys and girls of Lima. Bring Dad and Mother down at once and have those toys you have set your heart on, laid away for you before Santa's stock is gone.
Hurry! Hurry!

Your Last Chance
"Wear-Ever"
two-quart
ALUMINUM THICK HARD SHEET PUDDING PAN
The utensil of a hundred uses

LIMITED
This offer is good only from Dec. 8th to Dec. 17th
Regular Price $1.10
49¢
For a limited time ONLY
A snug-fitting COVER for only 19c
(Regular Price 39c)

Get this useful pan TODAY

THIS two-quart "Wear-Ever" Pudding Pan which regularly sells for $1.10 is offered to you now at 49c--and for a reason!

Because we know that if you once use a "Wear-Ever" aluminum kitchen utensil you ALWAYS will look for the "Wear-Ever" trade-mark on the bottom of EVERY cooking utensil you buy.

That is WHY we are making it unusually easy for you to TRY "Wear-Ever."

The two-quart "Wear-Ever" Pudding Pan has been chosen to show you the difference between "Wear-Ever" utensils and the ordinary kind because it has such a great number of daily uses in any kitchen. And the more you will use a "Wear-Ever" utensil, the more convinced you will become that "Wear-Ever" utensils ARE different from the ordinary kind.

"Wear-Ever" utensils are made from metal that is HARDER, TOUGHER, DENSER. They are made from sheet aluminum that has been cold-rolled under enormous pressure for the purpose of putting INTO it the years and years of SERVICE that you will get OUT of it.

You should not confuse "Wear-Ever" utensils with thin, flimsy utensils that have little more than a bright finish to commend them—and whose prices alone indicate the kind of service you may expect.

Get this "Wear-Ever" Pudding Pan TODAY. Put it in your kitchen for a real service test. Then, you will KNOW why more than two million women prefer "Wear-Ever" and insist upon getting it. And then, too, you will KNOW why it pays to replace utensils that wear out with utensils that "Wear-Ever."

Fine for plum pudding and other Christmas baking

The Pudding Pan's Diary
SATURDAY

AWOKE and found that the prunes I stewed last night had been served. At seventeen by the kitchen clock I went to the oven with some breakfast food to crisp. Then I was given six eggs which, after warming up to my work and with the aid of a cover, I poached with a little less than one-half the amount of heat ordinarily used. You see I heat up evenly all over, hold the heat a long time and, therefore, I save a lot of fuel.

After breakfast I made a delicious rice pudding for luncheon. The children love the kind I make. And, then it became a question of whether I would make soup, or heat up a can of beans. The soup won.

Later in the afternoon I was given the delightful job of molding fruit gelatine. That being turned out onto a dish and placed in the ice box, I was sent to the oven to make a chicken pie.

Tonight I'm in the refrigerator keeping some food cold. Because of the thickness of the aluminum from which I am made, I absorb cold as well as I absorb heat. And, being made of hard, cold-rolled metal, I resist the action of strong food acids. I do not absorb odors or flavors, and I am safe and sanitary.

Tomorrow is Sunday. I always start Sunday upside down—inverted over a dish of griddle cakes to keep them hot. I love that job, too.

This is a genuine "Wear-Ever" Pan—not a "Wear-Ever" second because "Wear-Ever" never makes seconds

Only 9 Shopping days before Christmas

The Aluminum Cooking Utensil Co.
New Kensington, Pa.

If these pans are not obtainable at your dealer's, mail 60c to The Aluminum Cooking Utensil Co., New Kensington, Pa., and pan will be sent you post-paid. Cover will be included for 20c additional.

Look for the store with the "Wear-Ever" window display
These stores, we KNOW, can supply you:
The Leader, LIMA, OHIO Crooks Bros. Hardware Co., VAN WERT, O.

NEWSPAPERARCHIVE® NEWSPAPERARCHIVE®